



SRI SHANMUGHA COLLEGE OF NURSING FOR WOMEN

Approved by Government of Tamilnadu & TNNMC. Approved by Indian Nursing Council, New Delhi
Affiliated to The Tamilnadu Dr. M.G.R Medical University, Chennai

Sankari- Tiruchengode Main Road, Pullipalayam, Morur (Po), Sankari(Tk), Salem (dt), Tamilnadu, Pin- 637304

E-mail : principalsrishanmughacon@gmail.com | info@shanmughanursing.edu.in

www.shanmughanursing.edu.in | Phone : 04283 262925, 261899, 262922



1.4.2 Feedback on curricula and syllabi obtained from stakeholders is processed in terms of



SRI SHANMUGHA COLLEGE OF NURSING FOR WOMEN

Approved by Government of Tamilnadu & TNNMC. Approved by Indian Nursing Council, New Delhi
Affiliated to The Tamilnadu Dr. M.G.R Medical University, Chennai

Sankari- Tiruchengode Main Road, Pullipalayam, Morur (Po), Sankari(Tk), Salem (dt), Tamilnadu, Pin- 637304

E-mail : principalsrihanmughacon@gmail.com | info@shanmughanursing.edu.in

www.shanmughanursing.edu.in | Phone : 04283 262925, 261899, 262922



ANALYSIS OF STUDENT FEEDBACK ON CURRICULUM

2022-2023



SRI SHANMUGHA COLLEGE OF NURSING FOR WOMEN

Approved by Government of Tamilnadu and TNNMC, Approved by Indian Nursing Council, New Delhi.
Affiliated to The Tamilnadu Dr. M.G.R. Medical University, Chennai

Pullipalayam,

Morur (Post), Sankari (Tk), Salem (Dt) – 637 304

E-mail : principalsrishanmughacon@gmail.com info@shanmughanursing.edu.in

ww.shanmughanursing.edu.in | Phone : 04283 262925, 261899, 262922

2022 -2023

Students Feedback Analysis on Curriculum

Statements

Q-1: The prescribed syllabus by the university was given to you

Q-2: Syllabus gives opportunity for interdisciplinary/interdepartmental courses

Q-3: Syllabus aims in skill development

Q-4: Syllabus develops proficiency in caring for patient with illness

Q-5: Academic performance analyzed and remedial measures taken if there is any deficiency found

Q-6: The syllabus include recent techniques/technology pertaining to the curriculum

Q-7: Information and communication technology /Digital media used routinely for teaching

Q-8: Sufficient opportunities for research activities

Q-9: Emphasis on human values,ethics and professionalism were provided

Q-10: Conference/ workshops /Hand –On/special lectures ,conducted or attended were helpful for knowledge gaining

Q-11: Learnt patient care as prescribed by the curriculum

Q-12: Clinical experience given was relevant and helpful

Q-13: Relevant patient care assigned as per curriculum

Q-14: Performance based clinical evaluation done

Q-15: Clinical specialty is concentrated as per syllabus

Statements/Rating	Excellent	Very good	Good	Poor	Not Satisfactory
Q-1	125	45	45	2	0
Q-2	145	46	23	2	0
Q-3	155	48	11	2	0
Q-4	135	58	20	2	0
Q-5	128	59	23	2	0
Q-6	163	36	18	2	0

Smj
Prof. SHEELAVATHI N. PH.D.
PRINCIPAL
SRI SHANMUGHACOLLEGE OF
NURSING FOR WOMEN
PULLIPALAYAM MORUR P.O. 637 304
SANKAGIRI (TK) SALEM (Dt)

Q-7	157	40	15	2	0
Q-8	145	48	18	2	0
Q-9	147	47	16	2	0
Q-10	135	51	24	2	0
Q-11	128	49	32	2	0
Q-12	139	42	22	9	0
Q-13	158	39	16	2	0
Q-14	168	28	16	2	0
Q-15	139	40	30	2	0
% Total	67.53%	21.07%	10.25%	1.15%	0.00%

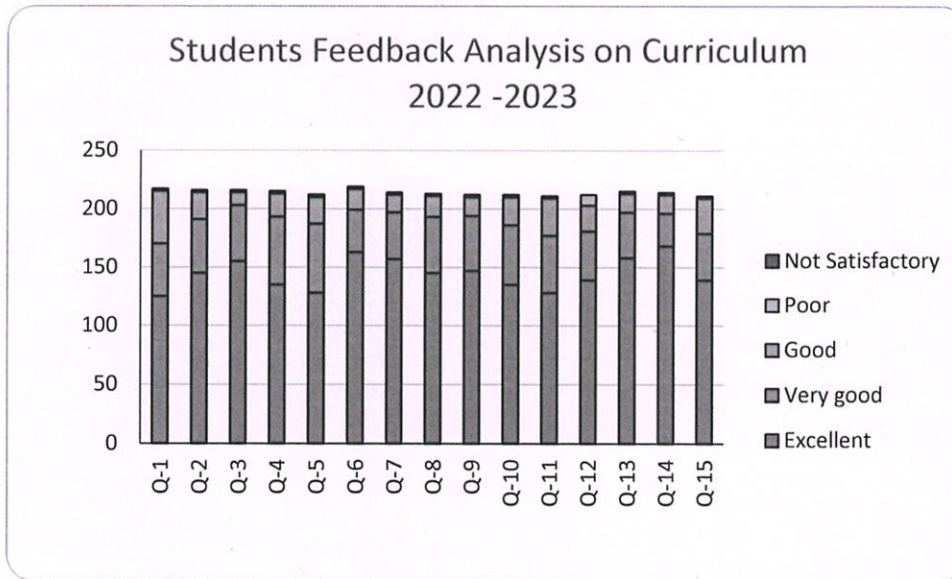

 Prof. **SHEELAVATHI N.**
 PRINCIPAL
 SRI SHANMUGHACOLLEGE OF
 NURSING FOR WOMEN
 PULLIPALAYAM MORUP
 SANKAGIRI (TK), SALEM, D. 304



SRI SHANMUGHA COLLEGE OF NURSING FOR WOMEN

Approved by Government of Tamilnadu & TNNMC. Approved by Indian Nursing Council, New Delhi
Affiliated to The Tamilnadu Dr. M.G.R Medical University, Chennai

Sankari- Tiruchengode Main Road, Pullipalayam, Morur (Po), Sankari(Tk), Salem (dt), Tamilnadu, Pin- 637304

E-mail : principalsrihanmughacon@gmail.com | info@shanmughanursing.edu.in

www.shanmughanursing.edu.in | Phone : 04283 262925, 261899, 262922



ANALYSIS OF STUDENT FEEDBACK ON CURRICULUM

2021-2022



SRI SHANMUGHA COLLEGE OF NURSING FOR WOMEN

Approved by Government of Tamilnadu and TNNMC, Approved by Indian Nursing Council, New Delhi.
Affiliated to The Tamilnadu Dr. M.G.R . Medical University, Chennai

Morur (Post), Sankari (Tk), Salem (Dt) – 637 304

Pullipalayam,

2021-2022

Students Feedback Analysis on Curriculum

Statements

- Q-1: The prescribed syllabus by the university was given to you
Q-2: Syllabus gives opportunity for interdisciplinary/interdepartmental courses
Q-3: Syllabus aims in skill development
Q-4: Syllabus develops proficiency in caring for patient with illness
Q-5: Academic performance analyzed and remedial measures taken if there is any deficiency found
Q-6: The syllabus include recent techniques/technology pertaining to the curriculum
Q-7: Information and communication technology /Digital media used routinely for teaching
Q-8: Sufficient opportunities for research activities
Q-9: Emphasis on human values,ethics and professionalism were provided
Q-10: Conference/ workshops /Hand –On/special lectures ,conducted or attended were helpful for knowledge gaining
Q-11: Learnt patient care as prescribed by the curriculum
Q-12: Clinical experience given was relevant and helpful
Q-13: Relevant patient care assigned as per curriculum
Q-14: Performance based clinical evaluation done
Q-15: Clinical specialty is concentrated as per syllabus

Statements/Rating	Excellent	Very good	Good	Poor	Not Satisfactory
Q-1	65	50	35	2	0
Q-2	75	45	30	2	0
Q-3	82	43	26	1	0
Q-4	89	45	16	2	0
Q-5	88	28	34	3	0
Q-6	75	35	41	1	0
Q-7	79	45	26	2	0
Q-8	92	28	31	1	0

Prof. SHEELAVATHI N., Ph.D

PRINCIPAL

SRI SHANMUGHA COLLEGE OF NURSING FOR WOMEN

MORUR (POST), SANKARI (TK), SALEM (DT) - 637 304

PULLIPALAYAM

SALEM (DT), SANKARI (TK)

Q-9	101	26	25	2	0
Q-10	98	30	22	0	0
Q-11	97	32	21	0	0
Q-12	95	36	15	6	0
Q-13	89	40	21	3	0
Q-14	90	55	7	0	0
Q-15	96	42	15	0	0

Students Feedback Analysis on Curriculum
2021-2022

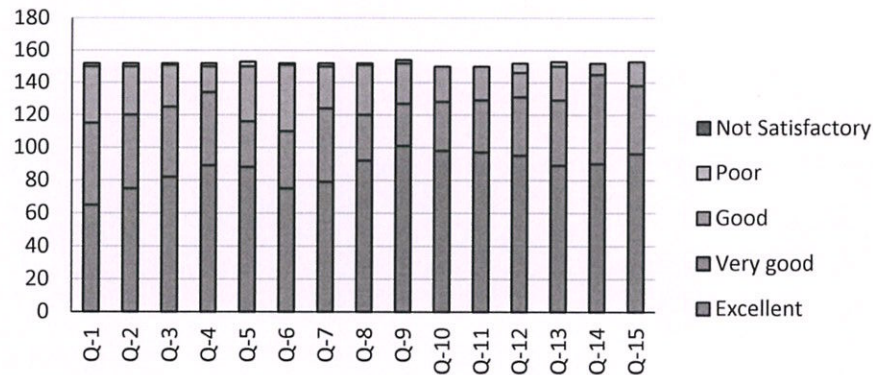

Smy
 Prof. SHEELAVATHI N.
 PRINCIPAL
 SRI SHANMUGHACOLLEGE OF
 NURSING FOR WOMEN
 PULLIPALAYAM MORUR.P.O 63
 SANKAGIRI (TK) SALEM Dt



SRI SHANMUGHA COLLEGE OF NURSING FOR WOMEN

Approved by Government of Tamilnadu & TNNMC. Approved by Indian Nursing Council, New Delhi
Affiliated to The Tamilnadu Dr. M.G.R Medical University, Chennai

Sankari- Tiruchengode Main Road, Pullipalayam, Morur (Po), Sankari(Tk), Salem (dt), Tamilnadu, Pin- 637304

E-mail : principalsrihanmughacon@gmail.com | info@shanmughanursing.edu.in
www.shanmughanursing.edu.in | Phone : 04283 262925, 261899, 262922



ANALYSIS OF STUDENT FEEDBACK ON CURRICULUM

2020-2021



SRI SHANMUGHA COLLEGE OF NURSING FOR WOMEN

Approved by Government of Tamilnadu and TNNMC, Approved by Indian Nursing Council, New Delhi.
Affiliated to The Tamilnadu Dr. M.G.R. Medical University, Chennai

Pullipalayam,

Morur (Post), Sankari (Tk), Salem (Dt) – 637 304

E-mail : principalsrishanmughacon@gmail.com info@shanmughanursing.edu.in

www.shanmughanursing.edu.in | Phone : 04283 262925, 261899, 262922

2020 -2021

Students Feedback Analysis on Curriculum

Statements

Q-1: The prescribed syllabus by the university was given to you

Q-2: Syllabus gives opportunity for interdisciplinary/interdepartmental courses

Q-3: Syllabus aims in skill development

Q-4: Syllabus develops proficiency in caring for patient with illness

Q-5: Academic performance analyzed and remedial measures taken if there is any deficiency found

Q-6: The syllabus include recent techniques/technology pertaining to the curriculum

Q-7: Information and communication technology /Digital media used routinely for teaching

Q-8: Sufficient opportunities for research activities

Q-9: Emphasis on human values,ethics and professionalism were provided

Q-10: Conference/ workshops /Hand –On/special lectures ,conducted or attended were helpful for knowledge gaining

Q-11: Learnt patient care as prescribed by the curriculum

Q-12: Clinical experience given was relevant and helpful

Q-13: Relevant patient care assigned as per curriculum

Q-14: Performance based clinical evaluation done

Q-15: Clinical specialty is concentrated as per syllabus

Statements/Rating	Excellent	Very good	Good	Poor	Not Satisfactory
Q-1	65	30	25	0	0
Q-2	75	25	20	0	0
Q-3	62	33	25	0	0
Q-4	69	40	11	0	0
Q-5	78	18	24	0	0
Q-6	65	22	33	0	0

Smy
Prof. SHEELAVATHI N. PH.D
PRINCIPAL
SRI SHANMUGHACOLLEGE OF
NURSING FOR WOMEN
PULLIPALAYAM MORUR.P.O 63
SANKARI (TK) SALEM, DT

Q-7	69	38	13	0	0
Q-8	72	22	26	0	0
Q-9	80	20	20	0	0
Q-10	78	19	23	0	0
Q-11	77	28	15	0	0
Q-12	75	30	15	0	0
Q-13	59	40	21	0	0
Q-14	62	45	13	0	0
Q-15	66	39	15	0	0

Students Feedback Analysis on Curriculum
2020-2021

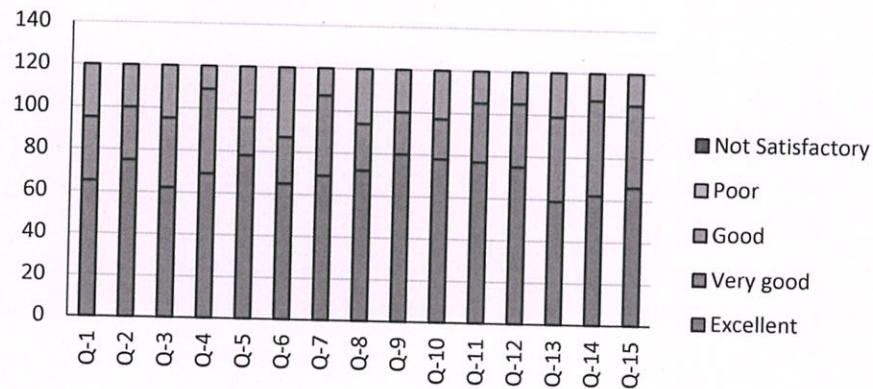

Sheela
 Prof. SHEELAVATHI N, Ph.D
 PRINCIPAL
 SRI SHANMUGHACOLLEGE OF
 NURSING FOR WOMEN
 PULLIPALAYAM MORUR.P.O 610 0
 SANKAGIRI (TK) SALEM D.



SRI SHANMUGHA COLLEGE OF NURSING FOR WOMEN

Approved by Government of Tamilnadu & TNNMC, Approved by Indian Nursing Council, New Delhi
Affiliated to The Tamilnadu Dr. M.G.R Medical University, Chennai

Sankari- Tiruchengode Main Road, Pullipalayam, Morur (Po), Sankari(Tk), Salem (dt), Tamilnadu, Pin- 637304

E-mail : principalsrshanmughacon@gmail.com | info@shanmughanursing.edu.in

www.shanmughanursing.edu.in | Phone : 04283 262925, 261899, 262922



ANALYSIS OF STUDENT FEEDBACK ON CURRICULUM

2019-2020



SRI SHANMUGHA COLLEGE OF NURSING FOR WOMEN

Approved by Government of Tamilnadu and TNNMC, Approved by Indian Nursing Council, New Delhi.
Affiliated to The Tamilnadu Dr. M.G.R. Medical University, Chennai

Pullipalayam,

Morur (Post), Sankari (Tk), Salem (Dt) – 637 304

E-mail : principalsrishanmughacon@gmail.com info@shanmughanursing.edu.in

www.shanmughanursing.edu.in | Phone : 04283 262925, 261899, 262922

2019 -2020

Students Feedback Analysis on Curriculum

Statements

Q-1: The prescribed syllabus by the university was given to you

Q-2: Syllabus gives opportunity for interdisciplinary/interdepartmental courses

Q-3: Syllabus aims in skill development

Q-4: Syllabus develops proficiency in caring for patient with illness

Q-5: Academic performance analyzed and remedial measures taken if there is any deficiency found

Q-6: The syllabus include recent techniques/technology pertaining to the curriculum

Q-7: Information and communication technology /Digital media used routinely for teaching

Q-8: Sufficient opportunities for research activities

Q-9: Emphasis on human values,ethics and professionalism were provided

Q-10: Conference/ workshops /Hand –On/special lectures ,conducted or attended were helpful for knowledge gaining

Q-11: Learnt patient care as prescribed by the curriculum

Q-12: Clinical experience given was relevant and helpful

Q-13: Relevant patient care assigned as per curriculum

Q-14: Performance based clinical evaluation done

Q-15: Clinical specialty is concentrated as per syllabus

Statements/Rating	Excellent	Very good	Good	Poor	Not Satisfactory
Q-1	20	14	15	2	2
Q-2	22	11	17	3	0
Q-3	19	17	17	0	0
Q-4	15	17	19	2	0
Q-5	13	19	18	3	0
Q-6	25	16	12	0	0

Smr

Prof. SHEELAVATHI N. PhD

PRINCIPAL

SRI SHANMUGHACOLLEGE

NURSING FOR WOMEN

PULLIPALAYAM MORUR

SANKAGIRI (TK) SALEM

Q-7	30	13	10	0	0
Q-8	24	19	15	1	0
Q-9	27	16	10	0	0
Q-10	28	13	6	4	2
Q-11	25	16	12	0	0
Q-12	26	12	13	2	0
Q-13	28	14	11	0	0
Q-14	20	17	16	0	0
Q-15	32	12	8	1	0
% Total	44.19%	28.21%	24.84%	2.25%	0.50%

Students Feedback Analysis on Curriculum
2019-2020

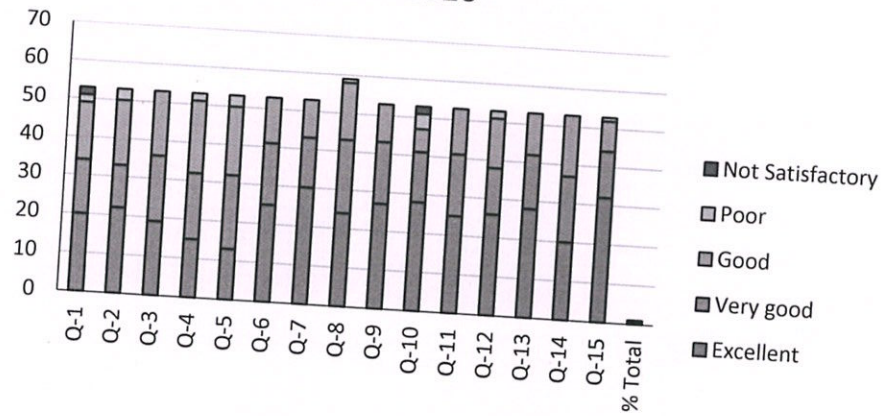

Sheela
 Prof. SHEELAVATHI N, PH.D
 PRINCIPAL
 SRI SHANMUGHACON
 NURSING FOR WOMEN
 PULLIPALAYAM, MORUR P.O 637 504
 SANKAGIRI (TK), SALEM, DT) T.N.



SRI SHANMUGHA COLLEGE OF NURSING FOR WOMEN

Approved by Government of Tamilnadu & TNNMC. Approved by Indian Nursing Council, New Delhi
Affiliated to The Tamilnadu Dr. M.G.R Medical University, Chennai

Sankari- Tiruchengode Main Road, Pullipalayam, Morur (Po), Sankari(Tk), Salem (dt), Tamilnadu, Pin- 637304
E-mail : principalsrihanmughacon@gmail.com | info@shanmughanursing.edu.in
www.shanmughanursing.edu.in | Phone : 04283 262925, 261899, 262922



ANALYSIS OF STUDENT FEEDBACK ON CURRICULUM

2018-2019



SRI SHANMUGHA COLLEGE OF NURSING FOR WOMEN

Approved by Government of Tamilnadu and TNNMC, Approved by Indian Nursing Council, New Delhi.
Affiliated to The Tamilnadu Dr. M.G.R . Medical University, Chennai

Morur (Post), Sankari (Tk), Salem (Dt) – 637 304
E-mail : principalsrishanmughacon@gmail.com info@shanmughanursing.edu.in
www.shanmughanursing.edu.in | Phone : 04283 262925, 261899, 262922

Pullipalayam,

2018 -2019

Students Feedback Analysis on Curriculum

Statements

- Q-1: The prescribed syllabus by the university was given to you
Q-2: Syllabus gives opportunity for interdisciplinary/interdepartmental courses
Q-3: Syllabus aims in skill development
Q-4: Syllabus develops proficiency in caring for patient with illness
Q-5: Academic performance analyzed and remedial measures taken if there is any deficiency found
Q-6: The syllabus include recent techniques/technology pertaining to the curriculum
Q-7: Information and communication technology /Digital media used routinely for teaching
Q-8: Sufficient opportunities for research activities
Q-9: Emphasis on human values,ethics and professionalism were provided
Q-10: Conference/ workshops /Hand –On/special lectures ,conducted or attended were helpful for knowledge gaining
Q-11: Learnt patient care as prescribed by the curriculum
Q-12: Clinical experience given was relevant and helpful
Q-13: Relevant patient care assigned as per curriculum
Q-14: Performance based clinical evaluation done
Q-15: Clinical specialty is concentrated as per syllabus

Statements/Rating	Excellent	Very good	Good	Poor	Not Satisfactory
Q-1	8	3	2	2	1
Q-2	7	5	3	1	0
Q-3	6	7	2	1	0
Q-4	5	4	3	2	2
Q-5	4	5	6	1	0
Q-6	5	5	4	2	0

Smy

Prof. SHEELAVATHI N. PhD
PRINCIPAL
SRI SHANMUGHA COLLEGE
NURSING FOR WOMEN
PULLIPALAYAM MORUR P.O 63
SANKARI (TK) SALEM DT . TN

Q-7	10	4	2	0	0
Q-8	5	5	5	1	0
Q-9	9	7	0	0	0
Q-10	2	2	5	5	2
Q-11	8	6	2	0	0
Q-12	6	7	2	1	0
Q-13	8	8	0	0	0
Q-14	9	7	0	0	0
Q-15	7	6	2	1	0
% Total	41.25%	33.75%	15.83%	7.08%	2.08%

Students Feedback Analysis on Curriculum
2018-2019

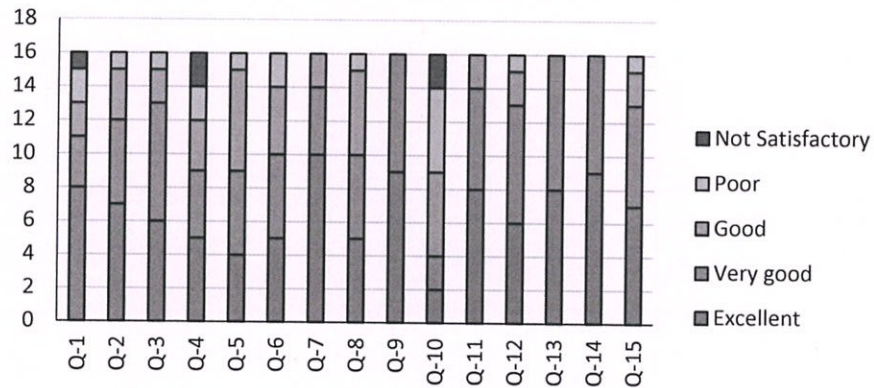

Smf
 Prof. SHEELAVATHI N. Ph.D.
 PRINCIPAL
 SRI SHANMUGHACOLLEGE OF
 NURSING FOR WOMEN
 PULIPALAYAM MORUR 20 637 304
 SANKAGIRI (TK) SALEM D. N.



SRI SHANMUGHA COLLEGE OF NURSING FOR WOMEN

Approved by Government of Tamilnadu & TNNMC, Approved by Indian Nursing Council, New Delhi
Affiliated to The Tamilnadu Dr. M.G.R Medical University, Chennai

Sankari- Tiruchengode Main Road, Pullipalayam, Morur (Po), Sankari(Tk), Salem (dt), Tamilnadu, Pin- 637304

E-mail: principalsrihanmughacon@gmail.com | info@shanmughanursing.edu.in

www.shanmughanursing.edu.in | Phone : 04283 262925, 261899, 262922



ANALYSIS OF FACULTY FEEDBACK ON CURRICULUM

2022-2023



SRI SHANMUGHA COLLEGE OF NURSING FOR WOMEN

Approved by Government of Tamilnadu and TNNMC, Approved by Indian Nursing Council, New Delhi.
Affiliated to The Tamilnadu Dr. M.G.R. Medical University, Chennai

Pullipalayam,

Morur (Post), Sankari (Tk), Salem (Dt) – 637 304

E-mail : principalsrishanmughacon@gmail.com info@shanmughanursing.edu.in

www.shanmughanursing.edu.in | Phone : 04283 262925, 261899, 262922

B.SC NURSING 2022-2023

FACULTY FEEDBACK ANALYSIS ON CURRICULUM

Statements

Q-1: The course outcomes/objectives are clearly stated

Q-2: The curriculum include the entire syllabus

Q-3: Curriculum has a balance between practical and theory

Q-4: The curriculum focus on skill development

Q-5: There is adequate weight-age for continuous ongoing assessment

Q-6: The evaluation methods help in identifying slow and advanced learners

Q-7: Digital media and Information Communication Technologies (Laptops ,projectors, online resources etc.) were utilized

Q-8: Curriculum sufficiently facilitate multidisciplinary learning

Q-9: Adequate opportunities and freedom to suggest, improve and enrich the curriculum parameters

Q-10: Curriculum focuses on cross cutting issues like Gender sensitivity, Human values and ethics etc.

Statements/Rating	Excellent	Very good	Good	Poor	Not Satisfactory
Q-1	11	6	7	0	0
Q-2	14	6	2	2	0
Q-3	12	6	3	3	0
Q-4	17	3	3	1	0
Q-5	15	3	3	3	0
Q-6	20	4	0	0	0
Q-7	13	5	3	2	1
Q-8	11	5	6	2	0
Q-9	18	2	2	2	0
Q-10	12	9	3	0	0
% Total	59.58%	20.42%	13.33%	6.25%	0.42%

Sheela
Prof. SHEELAVATHI N, PH.D
PRINCIPAL
SRI SHANMUGHA COLLEGE OF
NURSING FOR WOMEN
PULLIPALAYAM, MORUR P.O. 637 304
SANKAGIRI (TK) SALEM N.

FACULTY FEEDBACK ANALYSIS ON CURRICULUM 2022-2023

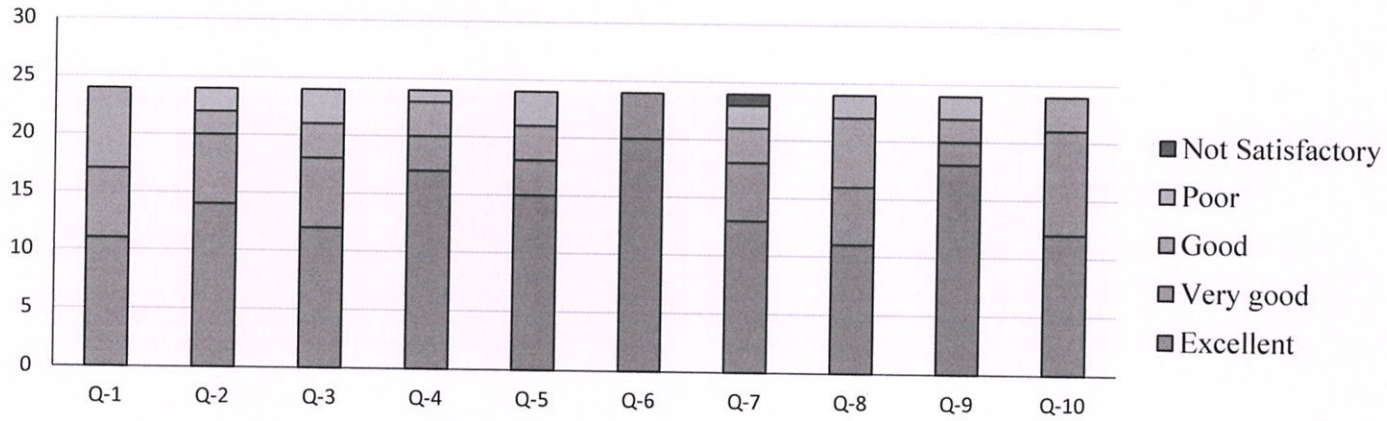

Sheela

Prof. SHEELAVATHI

PRINCIPAL

SRI SHANMUGHACOLLEGE OF

NURSING FOR WOMEN

PULLIPALAYAM, MORUR P.O 637 364

SANKAGIRI (TK), SALEM DT / N.



SRI SHANMUGHA COLLEGE OF NURSING FOR WOMEN

Approved by Government of Tamilnadu & TNNMC, Approved by Indian Nursing Council, New Delhi
Affiliated to The Tamilnadu Dr. M.G.R Medical University, Chennai

Sankari- Tiruchengode Main Road, Pullipalayam, Morur (Po), Sankari(Tk), Salem (dt), Tamilnadu, Pin- 637304
E-mail : principalsrihanmughacon@gmail.com | info@shanmughanursing.edu.in
www.shanmughanursing.edu.in | Phone : 04283 262925, 261899, 262922



ANALYSIS OF FACULTY FEEDBACK ON CURRICULUM

2021-2022



SRI SHANMUGHA COLLEGE OF NURSING FOR WOMEN

Approved by Government of Tamilnadu and TNNMC, Approved by Indian Nursing Council, New Delhi.
Affiliated to The Tamilnadu Dr. M.G.R. Medical University, Chennai

Pullipalayam,

Morur (Post), Sankari (Tk), Salem (Dt) – 637 304

E-mail : principalsrishanmughacon@gmail.com info@shanmughanursing.edu.in

www.shanmughanursing.edu.in | Phone : 04283 262925, 261899, 262922

B.SC NURSING 2021-2022

FACULTY FEEDBACK ANALYSIS ON CURRICULUM

Statements

Q-1: The course outcomes/objectives are clearly stated

Q-2: The curriculum include the entire syllabus

Q-3: Curriculum has a balance between practical and theory

Q-4: The curriculum focus on skill development

Q-5: There is adequate weight-age for continuous ongoing assessment

Q-6: The evaluation methods help in identifying slow and advanced learners

Q-7: Digital media and Information Communication Technologies (Laptops ,projectors, online resources etc.) were utilized

Q-8: Curriculum sufficiently facilitate multidisciplinary learning

Q-9: Adequate opportunities and freedom to suggest, improve and enrich the curriculum parameters

Q-10: Curriculum focuses on cross cutting issues like Gender sensitivity, Human values and ethics etc.

Statements/Rating	Excellent	Very good	Good	Poor	Not Satisfactory
Q-1	13	6	5	0	0
Q-2	12	6	5	1	0
Q-3	14	6	2	2	0
Q-4	16	5	2	1	0
Q-5	18	3	3	0	0
Q-6	17	5	2	0	0
Q-7	15	4	2	2	1
Q-8	11	5	6	2	0
Q-9	18	2	2	2	0
Q-10	12	9	3	0	0
% Total	60.83%	21.25%	13.33%	4.17%	0.42%

Copy
Prof. SHEELAVATHI N, Ph.D
PRINCIPAL
SRI SHANMUGHACOLLEGE OF
NURSING FOR WOMEN
PULLIPALAYAM MORUR P.O. 637304
SALAM (DT) TAMILNADU

FACULTY FEEDBACK ANALYSIS ON CURRICULUM 2021-2022

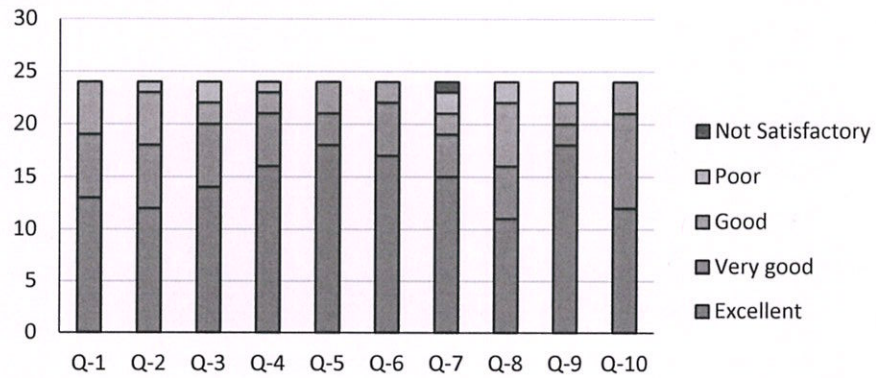

 Prof. SHEELAVATHI N., Ph.D.
 PRINCIPAL
 SRI SHANMUGHACOLLEGE OF
 NURSING FOR WOMEN
 PULLIPALAYAM, MORUR P.O. 637 304
 SANKAGIRI (TK), SALEM, DT, T.N.



SRI SHANMUGHA COLLEGE OF NURSING FOR WOMEN

Approved by Government of Tamilnadu & TNNMC. Approved by Indian Nursing Council, New Delhi
Affiliated to The Tamilnadu Dr. M.G.R Medical University, Chennai

Sankari- Tiruchengode Main Road, Pullipalayam, Morur (Po), Sankari(Tk), Salem (dt), Tamilnadu, Pin- 637304

E-mail : principalsrihanmughacon@gmail.com | info@shanmughanursing.edu.in

www.shanmughanursing.edu.in | Phone : 04283 262925, 261899, 262922



ANALYSIS OF FACULTY FEEDBACK ON CURRICULUM

2020-2021



SRI SHANMUGHA COLLEGE OF NURSING FOR WOMEN

Approved by Government of Tamilnadu and TNNMC, Approved by Indian Nursing Council, New Delhi.

Affiliated to The Tamilnadu Dr. M.G.R . Medical University, Chennai

Morur (Post), Sankari (Tk), Salem (Dt) – 637 304

E-mail : principalsrishanmughacon@gmail.com info@shanmughanursing.edu.in

www.shanmughanursing.edu.in | Phone : 04283 262925, 261899, 262922

Pullipalayam,

B.SC NURSING 2020-2021

FACULTY FEEDBACK ANALYSIS ON CURRICULUM

Statements

Q-1: The course outcomes/objectives are clearly stated

Q-2: The curriculum include the entire syllabus

Q-3: Curriculum has a balance between practical and theory

Q-4: The curriculum focus on skill development

Q-5: There is adequate weight-age for continuous ongoing assessment

Q-6: The evaluation methods help in identifying slow and advanced learners

Q-7: Digital media and Information Communication Technologies (Laptops ,projectors, online resources etc.) were utilized

Q-8: Curriculum sufficiently facilitate multidisciplinary learning

Q-9: Adequate opportunities and freedom to suggest, improve and enrich the curriculum parameters

Q-10: Curriculum focuses on cross cutting issues like Gender sensitivity, Human values and ethics etc.

Statements/Rating	Excellent	Very good	Good	Poor	Not Satisfactory
Q-1	11	6	7	0	0
Q-2	14	6	2	2	0
Q-3	12	6	3	3	0
Q-4	17	3	3	1	0
Q-5	15	3	3	3	0
Q-6	20	4	0	0	0
Q-7	13	5	3	2	1
Q-8	11	5	6	2	0
Q-9	18	2	2	2	0
Q-10	12	9	3	0	0

% Total

59.58%

20.42%

13.33%

6.25%

0.42%

Smf

Prof. SHEELAVATHI N, Ph.D
PRINCIPAL
SRI SHANMUGHACOLLEGE OF
NURSING FOR WOMEN
PULLIPALAYAM MORUR.P.O 637304
SALLEM DT. T.N.

FACULTY FEEDBACK ANALYSIS ON CURRICULUM 2020-2021

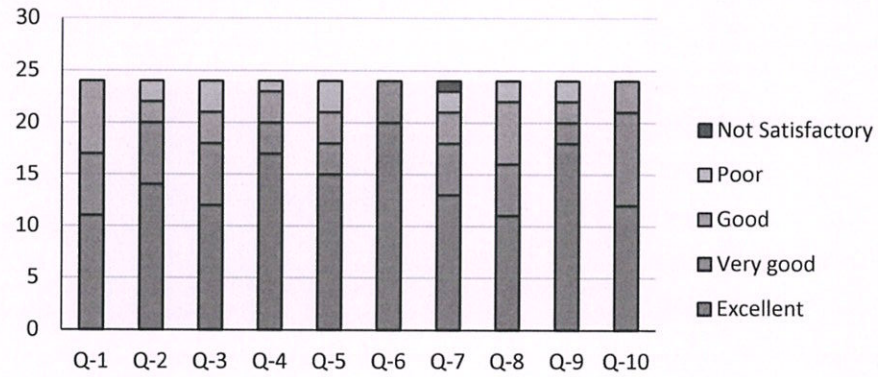

 Prof. SHEELAVATHI N, PhD
 PRINCIPAL
 SRI SHANMUGHACOLLEGE OF
 NURSING FOR WOMEN
 MULIPALAYAM MORUR P.O. 631 04
 SANKAGIRI (TK) SALEM D.



SRI SHANMUGHA COLLEGE OF NURSING FOR WOMEN

Approved by Government of Tamilnadu & TNNMC, Approved by Indian Nursing Council, New Delhi
Affiliated to The Tamilnadu Dr. M.G.R Medical University, Chennai

Sankari- Tiruchengode Main Road, Pullipalayam, Morur (Po), Sankari(Tk), Salem (dt), Tamilnadu, Pin- 637304
E-mail : principalsrihanmughacon@gmail.com | info@shanmughanursing.edu.in
www.shanmughanursing.edu.in | Phone : 04283 262925, 261899, 262922



ANALYSIS OF FACULTY FEEDBACK ON CURRICULUM

2019-2020



SRI SHANMUGHA COLLEGE OF NURSING FOR WOMEN

Approved by Government of Tamilnadu and TNNMC, Approved by Indian Nursing Council, New Delhi.

Affiliated to The Tamilnadu Dr. M.G.R. Medical University, Chennai

Morur (Post), Sankari (Tk), Salem (Dt) – 637 304

E-mail : principalsrishanmughacon@gmail.com info@shanmughanursing.edu.in

www.shanmughanursing.edu.in | Phone : 04283 262925, 261899, 262922

Pullipalayam,

B.SC NURSING 2019-2020

FACULTY FEEDBACK ANALYSIS ON CURRICULUM

Statements

Q-1: The course outcomes/objectives are clearly stated

Q-2: The curriculum include the entire syllabus

Q-3: Curriculum has a balance between practical and theory

Q-4: The curriculum focus on skill development

Q-5: There is adequate weight-age for continuous ongoing assessment

Q-6: The evaluation methods help in identifying slow and advanced learners

Q-7: Digital media and Information Communication Technologies (Laptops ,projectors, online resources etc.) were utilized

Q-8: Curriculum sufficiently facilitate multidisciplinary learning

Q-9: Adequate opportunities and freedom to suggest, improve and enrich the curriculum parameters

Q-10: Curriculum focuses on cross cutting issues like Gender sensitivity, Human values and ethics etc.

Statements/Rating	Excellent	Very good	Good	Poor	Not Satisfactory
Q-1	8	2	2	0	0
Q-2	6	2	4	0	0
Q-3	7	3	2	0	0
Q-4	4	4	3	1	0
Q-5	5	3	2	2	0
Q-6	6	3	2	1	0
Q-7	4	3	3	2	0
Q-8	6	3	3	0	0
Q-9	7	4	1	0	0
Q-10	6	4	2	0	0
% Total	49.17%	25.83%	20.00%	5.00%	0.00%

Prof. SHEELAVATHI N. P.

PRINCIPAL

SRI SHANMUGHACOLLEGE OF

NURSING FOR WOMEN

PULLIPALAYAM MORUR P.O. 637 304

SANKAGIRI (TK), SALEM, DT., TAMIL NADU

FACULTY FEEDBACK ANALYSIS ON CURRICULUM
2019-2020

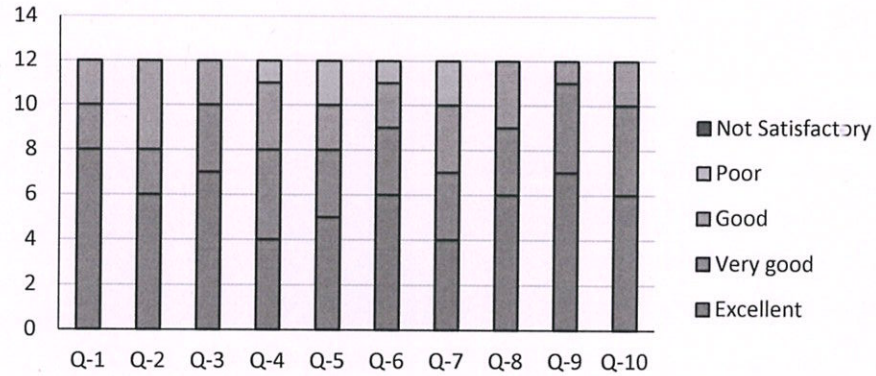

Smj
 Prof. SHEELAVATHI N, PhD
 PRINCIPAL
 SRI SHANMUGHACOLLEGE OF
 NURSING FOR WOMEN
 PULLIPALAYAM MORUR P.O. 631004
 SANKAGIRI (TK) SALEM DIST. T.N.



SRI SHANMUGHA COLLEGE OF NURSING FOR WOMEN

Approved by Government of Tamilnadu & TNNMC. Approved by Indian Nursing Council, New Delhi
Affiliated to The Tamilnadu Dr. M.G.R Medical University, Chennai

Sankari- Tiruchengode Main Road, Pullipalayam, Morur (Po), Sankari(Tk), Salem (dt), Tamilnadu, Pin- 637304

E-mail : principalsri@shanmughacon@gmail.com | info@shanmughanursing.edu.in

www.shanmughanursing.edu.in | Phone : 04283 262925, 261899, 262922



ANALYSIS OF FACULTY FEEDBACK ON CURRICULUM

2018-2019



SRI SHANMUGHA COLLEGE OF NURSING FOR WOMEN

Approved by Government of Tamilnadu and TNNMC, Approved by Indian Nursing Council, New Delhi.

Affiliated to The Tamilnadu Dr. M.G.R . Medical University, Chennai

Pullipalayam,

Morur (Post), Sankari (Tk), Salem (Dt) – 637 304

E-mail : principalsrihanmughacon@gmail.com info@shanmughanursing.edu.in

www.shanmughanursing.edu.in | Phone : 04283 262925, 261899, 262922

B.SC NURSING 2018-2019

FACULTY FEEDBACK ANALYSIS ON CURRICULUM

Statements

Q-1: The course outcomes/objectives are clearly stated

Q-2: The curriculum include the entire syllabus

Q-3: Curriculum has a balance between practical and theory

Q-4: The curriculum focus on skill development

Q-5: There is adequate weight-age for continuous ongoing assessment

Q-6: The evaluation methods help in identifying slow and advanced learners

Q-7: Digital media and Information Communication Technologies (Laptops ,projectors, online resources etc.) were utilized

Q-8: Curriculum sufficiently facilitate multidisciplinary learning

Q-9: Adequate opportunities and freedom to suggest, improve and enrich the curriculum parameters

Q-10: Curriculum focuses on cross cutting issues like Gender sensitivity, Human values and ethics etc.

Statements/Rating	Excellent	Very good	Good	Poor	Not Satisfactory
Q-1	4	2	0	0	0
Q-2	5	1	0	0	0
Q-3	3	2	1	0	0
Q-4	3	3	0	0	0
Q-5	3	2	1	0	0
Q-6	4	2	0	0	0
Q-7	3	2	1	0	0
Q-8	2	3	1	0	0
Q-9	2	2	1	1	0
Q-10	3	2	1	0	0
% Total	53.33%	35.00%	10.00%	1.67%	0.00%

Prof. SHEELAVATHI N. Ph.D

PRINCIPAL

SRI SHANMUGHACOLLEGE OF
NURSING FOR WOMEN

PULLIPALAYAM MORUR (P) 637 304

SANKAGIRI (TK), SALEM, TAMIL NADU

FACULTY FEEDBACK ANALYSIS ON CURRICULUM 2018-2019

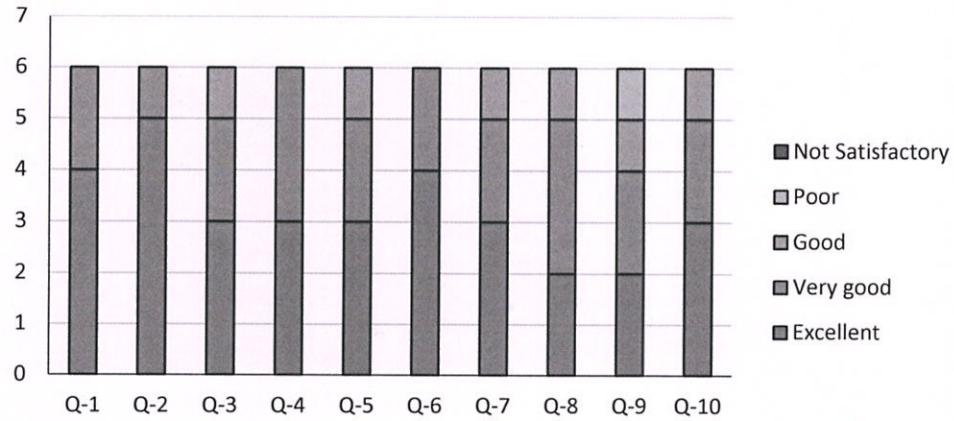

 Prof. SHEELAVATHI N., PhD
 PRINCIPAL
 SRI SHANMUGHACOLLEGE OF
 NURSING FOR WOMEN
 PULLIPALAYAM MORUR P.O 637 304
 SANKAGIRI (TK), SALEM, D.T., T.N.



SRI SHANMUGHA COLLEGE OF NURSING FOR WOMEN

Approved by Government of Tamilnadu & TNNMC, Approved by Indian Nursing Council, New Delhi
Affiliated to The Tamilnadu Dr. M.G.R Medical University, Chennai

Sankari- Tiruchengode Main Road, Pullipalayam, Morur (Po), Sankari(Tk), Salem (dt), Tamilnadu, Pin- 637304

E-mail : principalsrihanmughacon@gmail.com | info@shanmughanursing.edu.in

www.shanmughanursing.edu.in | Phone : 04283 262925, 261899, 262922



ANALYSIS OF ALUMNI FEEDBACK ON CURRICULUM

2022-2023



SRI SHANMUGHA COLLEGE OF NURSING FOR WOMEN

Approved by Government of Tamilnadu and TNNMC, Approved by Indian Nursing Council, New Delhi.
 Affiliated to The Tamilnadu Dr. M.G.R. Medical University, Chennai
 (F) (Tk), Salem (Dt) – 637 304

Pullipalayam, Morur
E-

mail : principalsrishanmughacon@gmail.com info@shanmughanursing.edu.in
 www.shanmughanursing.edu.in | Phone : 04283 262925, 261899, 262922

B.SC NURSING 2019-2023

Alumni Feedback Analysis on Curriculum

Statements

- Q-1: Learning outcomes were relevant to employment needs
- Q-2: Updated with recent/advanced technical skills
- Q-3: Gained sufficient confidence in handling clinical cases with the knowledge obtained from the curriculum
- Q-4: The curriculum focus on skill development
- Q-5: Numerous opportunities were provided to participate and achieve in extracurricular activities
- Q-6: All the academic and examination processes were conducted by curriculum
- Q-7: Institution is student – centric in all its academic initiatives
- Q-8: Various workshops and Hands-on courses conducted by institution were helpful in my clinical area
- Q-9: Institution provides excellent teaching – learning environment
- Q-10: Interested in attending various programs conducted by Sri Shanmugha College Of Nursing for Women as alumni member

Statements/Rating	Excellent	Very good	Good	Poor	Not Satisfactory
Q-1	20	16	14	2	0
Q-2	20	15	16	1	0
Q-3	26	14	12	0	0
Q-4	22	17	13	0	0
Q-5	19	19	13	1	0
Q-6	21	19	12	0	0
Q-7	17	21	14	0	0
Q-8	19	15	16	1	1
Q-9	20	16	15	1	0
Q-10	25	15	12	0	0
% Total	40.19%	32.12%	26.35%	1.15%	0.19%

Prof. SHEELAVATHI N, Ph.D
 PRINCIPAL
 SRI SHANMUGHACOLLEGE OF
 NURSING FOR WOMEN
 PULLIPALAYAM, MORUR P.O 637 304
 SANKAGIRI (TK), SALEM, DT., TN

Alumni Feedback Analysis on Curriculum 2019-2023

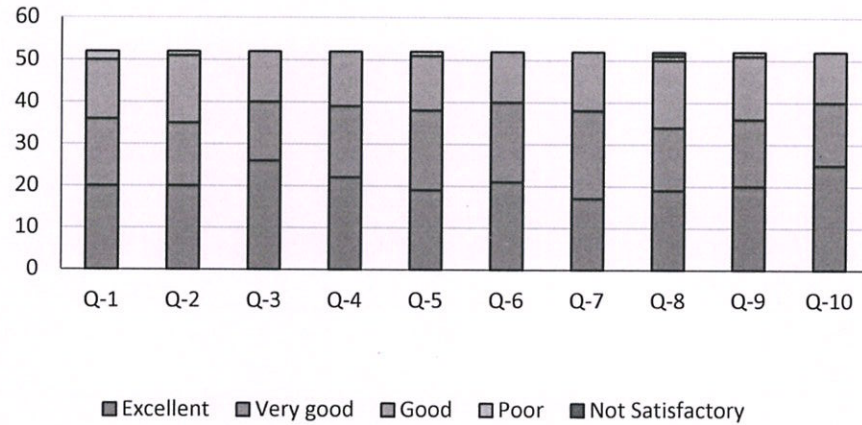

Smy
 Prof. SHEELAVATHI N., Ph.D
 PRINCIPAL
 SRISHANMUGHACOLLEGE OF
 NURSING FOR WOMEN
 PULLIPALAYAM MORUPETA 631004
 SANKAGIRI (TK) SALEM DISTRICT, T.N.



SRI SHANMUGHA COLLEGE OF NURSING FOR WOMEN

Approved by Government of Tamilnadu & TNNMC, Approved by Indian Nursing Council, New Delhi
Affiliated to The Tamilnadu Dr. M.G.R Medical University, Chennai

Sankari- Tiruchengode Main Road, Pullipalayam, Morur (Po), Sankari(Tk), Salem (dt), Tamilnadu, Pin- 637304

E-mail : principalsrihanmughacon@gmail.com | info@shanmughanursing.edu.in

www.shanmughanursing.edu.in | Phone : 04283 262925, 261899, 262922



ANALYSIS OF ALUMNI FEEDBACK ON CURRICULUM

2021-2022

SRI SHANMUGHA COLLEGE OF NURSING FOR WOMEN

Approved by Government of Tamilnadu and TNNMC, Approved by Indian Nursing Council, New Delhi.

Filiated to The Tamilnadu Dr. M.G.R. Medical University, Chennai

Pullipalayam, Morur



(Post), Salem (Dt) – 637 304

mail : principalsrishanmughacon@gmail.com info@shanmughanursing.edu.in

www.shanmughanursing.edu.in | Phone : 04283 262925, 261899, 262922

B.SC NURSING 2018-2022

Alumni Feedback Analysis on Curriculum

Statements

Q-1: Learning outcomes were relevant to employment needs

Q-2: Updated with recent/advanced technical skills

Q-3: Gained sufficient confidence in handling clinical cases with the knowledge obtained from the curriculum

Q-4: The curriculum focus on skill development

Q-5: Numerous opportunities were provided to participate and achieve in extracurricular activities

Q-6: All the academic and examination processes were conducted by curriculum

Q-7: Institution is student – centric in all its academic initiatives

Q-8: Various workshops and Hands-on courses conducted by institution were helpful in my clinical area

Q-10: Interested in attending various programs conducted by Sri Shanmugha College of Nursing for Women as alumni member

Statements/Rating	Excellent	Very good	Good	Poor	Not Satisfactory
Q-1	4	2	1	0	0
Q-2	3	2	2	0	0
Q-3	3	1	3	0	0
Q-4	5	1	1	0	0
Q-5	5	1	1	0	0
Q-6	4	2	1	0	0
Q-7	5	2	0	0	0
Q-8	4	2	1	0	0
Q-9	4	3	0	0	0
Q-10	5	2	0	0	0

% Total

60.00%

25.71%

14.29%

0.00%

0.00%

Smy

Prof. SHEELAVATHI N, Ph.D

PRINCIPAL

SRI SHANMUGHACOLLEGE OF

NURSING FOR WOMEN

PULLIPALAYAM MORUR P.O 637 304

(SANKAGIRI 'TK) SALEM 'D'

Alumni Feedback Analysis on Curriculum 2018-2022

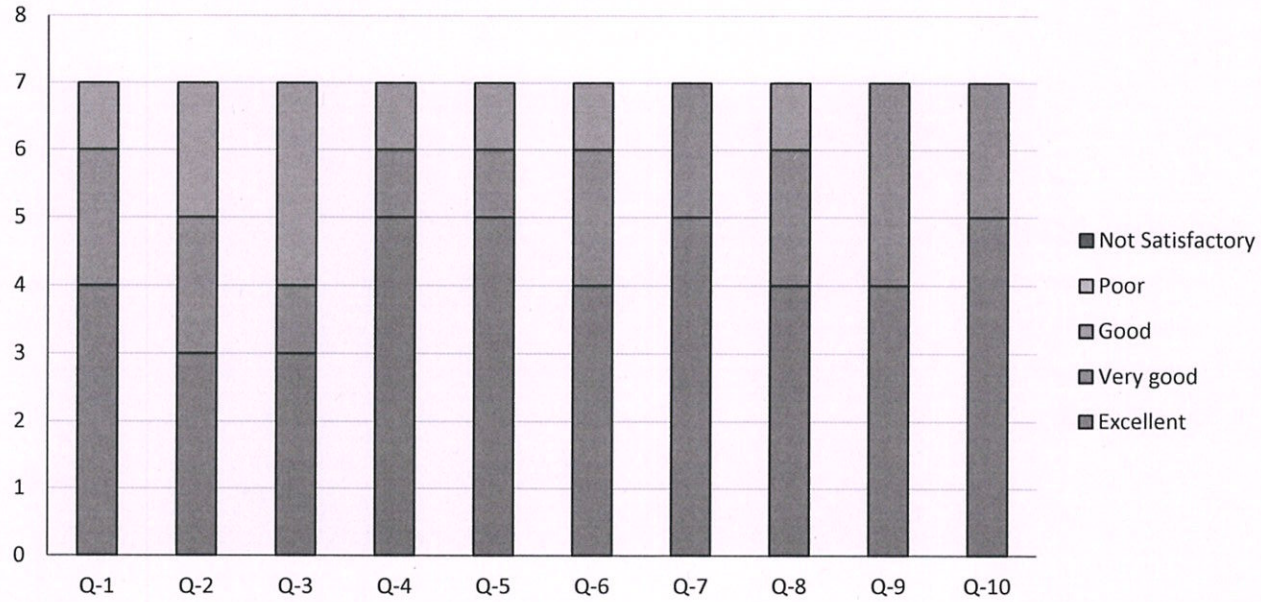

Prof. SHEELAVATHI N, Ph.D
PRINCIPAL
SRI SHANMUGHACOLLEGE OF
NURSING FOR WOMEN
PULLIPALAYAM MORUR P.O 637 304
SANKAGIRI (TK) SALEM DISTRICT N.



SRI SHANMUGHA COLLEGE OF NURSING FOR WOMEN

Approved by Government of Tamilnadu & TNNMC. Approved by Indian Nursing Council, New Delhi
Affiliated to The Tamilnadu Dr. M.G.R Medical University, Chennai

Sankari- Tiruchengode Main Road, Pullipalayam, Morur (Po), Sankari(Tk), Salem (dt), Tamilnadu, Pin- 637304

E-mail : principalsrishanmughacon@gmail.com | info@shannughanursing.edu.in

www.shannughanursing.edu.in | Phone : 04283 262925, 261899, 262922



ANALYSIS OF EMPLOYER FEEDBACK ON CURRICULUM

2022-2023



SRI SHANMUGHA COLLEGE OF NURSING FOR WOMEN

Approved by Government of Tamilnadu and TNNMC, Approved by Indian Nursing Council, New Delhi.

Affiliated to The Tamilnadu Dr. M.G.R. Medical University, Chennai

Pullipalayam, Morur (Post), Sankari (Tk), Salem (Dt) – 637 304

E-mail : principalsrihanmughacon@gmail.com info@shanmughanursing.edu.in

www.shanmughanursing.edu.in | Phone : 04283 262925, 261899, 262922

2022

FEEDBACK ON CURRICULUM BY EMPLOYER

Statements

Q-1: Prescribed curriculum develops knowledge required for employability

Q-2: Technical skills imparted in the curriculum meets the job requirements

Q-3: The curriculum balances theoretical as well as practical components.

Q-4: Syllabus incorporates provisions for experiential learning, new ideas and techniques

Q-5: Curriculum develops Problem solving skill

Statements/ Rating	Excellent	Very good	Good	Poor	Not Satisfactory
Q-1	3	1	2	1	0
Q-2	2	3	1	1	0
Q-3	1	2	1	2	1
Q-4	2	2	1	1	1
Q-5	1	2	1	2	1

Feedback on curriculum by Employer 2022

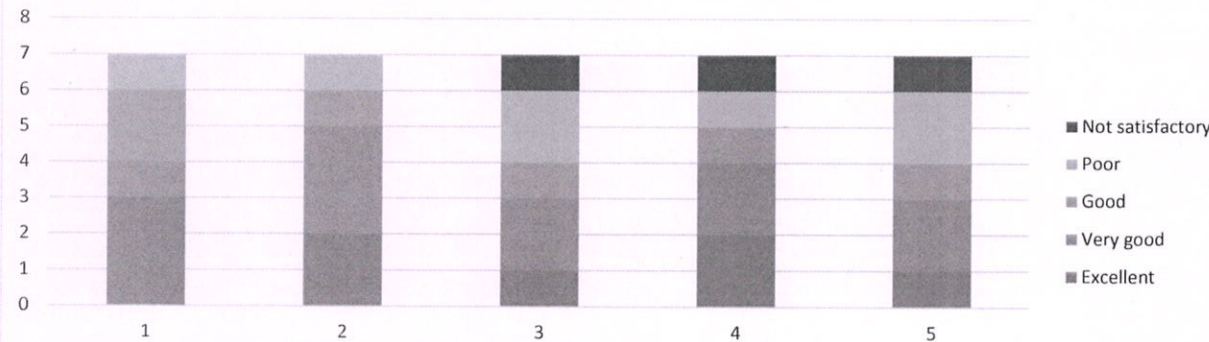

Signature

SHEELAVATHI N, Ph D
 PRINT PA
 SRI SHANMUGHA COLLEGE OF
 NURSING FOR WOMEN
 PULLIPALAYAM, MORUR P.O 637 304
 SANKAGIRI (TK), SALEM (DT) T.N



SRI SHANMUGHA COLLEGE OF NURSING FOR WOMEN

Approved by Government of Tamilnadu and TNNMC, Approved by Indian Nursing Council, New Delhi.

Affiliated to The Tamilnadu Dr. M.G.R. Medical University, Chennai

Pullipalayam, Morur (Post), Sankari (Tk), Salem (Dt) – 637 304

E-mail : principalsrishanmughacon@gmail.com info@shanmughanursing.edu.in

www.shanmughanursing.edu.in | Phone : 04283 262925, 261899, 262922

2023

FEEDBACK ON CURRICULUM BY EMPLOYER

Statements

Q-1: Prescribed curriculum develops knowledge required for employability

Q-2: Technical skills imparted in the curriculum meets the job requirements

Q-3: The curriculum balances theoretical as well as practical components.

Q-4: Syllabus incorporates provisions for experiential learning, new ideas and techniques

Q-5: Curriculum develops Problem solving skill

Statements/ Rating	Excellent	Very good	Good	Poor	Not Satisfactory
Q-1	20	13	17	5	4
Q-2	13	22	12	8	4
Q-3	17	13	20	4	5
Q-4	22	13	8	12	4
Q-5	14	15	13	12	5

Feedback analysis from Employers for 2023

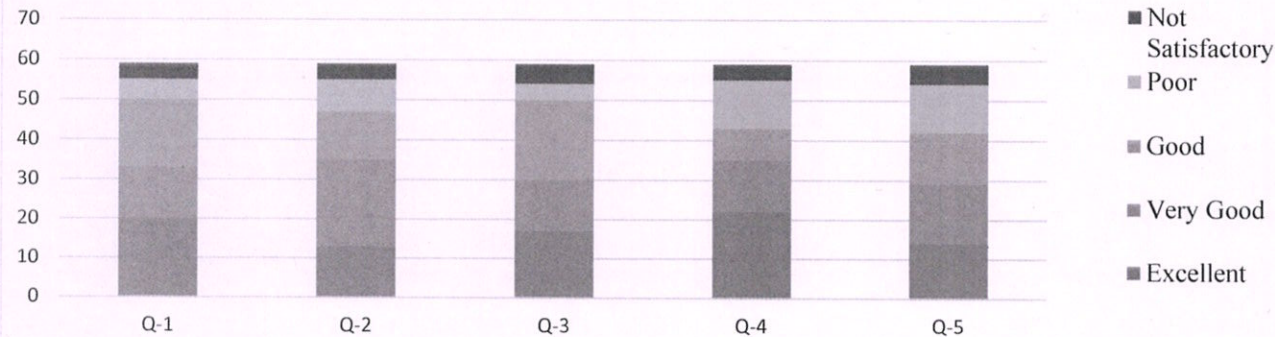

Prof. SHEELAVATH M.Phil

PRINCIPAL

SRI SHANMUGHACOLLEGE OF
NURSING FOR WOMEN

PULLIPALAYAM, MORUR P.O 637 304
SANKAGIRI (TK) SALEM Dt



SRI SHANMUGHA COLLEGE OF NURSING FOR WOMEN

Approved by Government of Tamilnadu & TNNMC, Approved by Indian Nursing Council, New Delhi
Affiliated to The Tamilnadu Dr. M.G.R Medical University, Chennai

Sankari- Tiruchengode Main Road, Pullipalayam, Morur (Po), Sankari(Tk), Salem (dt), Tamilnadu, Pin- 637304

E-mail : principalsrishanmughacon@gmail.com | info@shanmughanursing.edu.in

www.shanmughanursing.edu.in | Phone : 04283 262925, 261899, 262922



ANALYSIS OF PROFESSIONALS FEED BACK ON CURRICULUM



SRI SHANMUGHA COLLEGE OF NURSING FOR WOMEN

Approved by Government of Tamilnadu and TNNMC, Approved by Indian Nursing Council, New Delhi.

Affiliated to The Tamilnadu Dr. M.G.R. Medical University, Chennai

Pullipalayam, Morur (Post), Sankari (Tk), Salem (Dt) – 637 304

E-mail : principalsrihanmughacon@gmail.com info@shanmughanursing.edu.in

www.shanmughanursing.edu.in | Phone : 04283 262925, 261899, 262922

2022 -2023

FEEDBACK ON CURRICULUM BY PROFESSIONALS

Statements

Q-1: Practice involvement in patient care as a health care member

Q-2: Demonstrates communication and interpersonal skills

Q-3: Exhibit knowledge on subject matter

Q-4: Keep up professional values in their nursing practice

Q-5: Practice leadership and critical thinking as needed

Q-6: Shows respectful attitude towards the fellow professionals

Q-7: Demonstrates approach ability in need

Q-8: Practice assertiveness in handling situations

Q-9: Demonstrates self-control

Q-10: Open to feedback and uses it for their improvement

Statements/ Rating	Excellent	Very good	Good	Poor	Not Satisfactory
Q-1	10	4	5	2	4
Q-2	4	5	4	10	2
Q-3	6	7	5	4	3
Q-4	7	6	5	4	3
Q-5	8	7	5	3	2
Q-6	7	8	6	3	1
Q-7	6	8	5	4	2
Q-8	5	7	9	2	2
Q-9	5	5	6	5	4
Q-10	7	6	4	5	3

Sheela
Prof. SHEELAVATHI N.
PRINCIPAL
SRI SHANMUGHACOLLEGE OF
NURSING FOR WOMEN
PULLIPALAYAM, MORUR P.O 637 304
SANKAGIRI (TK) SALEM D. N.

FEEDBACK ANALYSIS FROM PROFESSIONALS FOR 2022 -2023

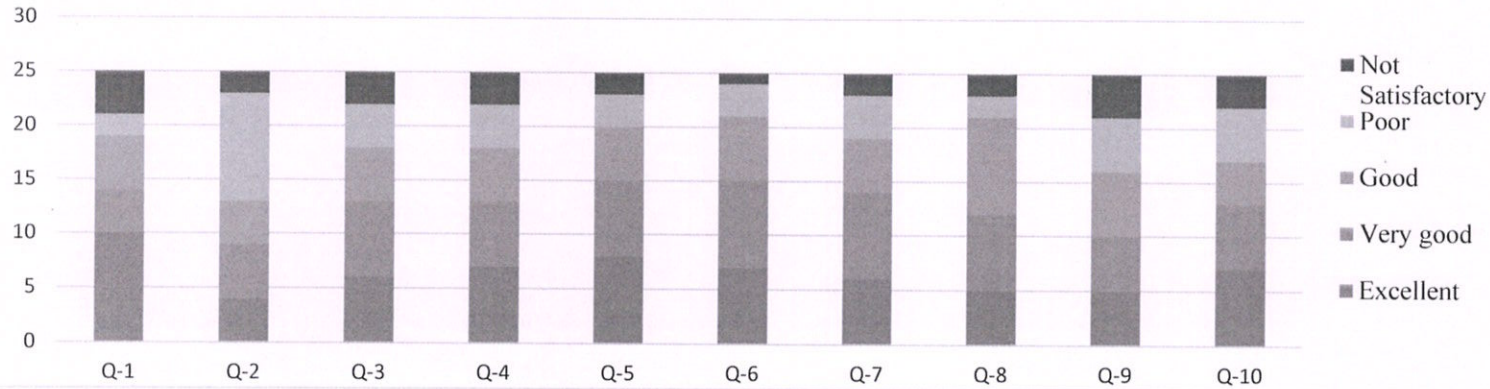

 Prof. SHEELAVATHI N.
 PRINCIPAL
 SRI SHANMUGHACOLLEGE OF
 NURSING FOR WOMEN
 PULLIPALAYAM, MORUR.P.O 637 20
 SANKAGIRI (TK) SALEM DT. K.N