



SRI SHANMUGHA COLLEGE OF NURSING FOR WOMEN

Approved by Government of Tamilnadu & TNNMC. Approved by Indian Nursing Council, New Delhi
Affiliated to The Tamilnadu Dr. M.G.R Medical University, Chennai

Sankari- Tiruchengode Main Road, Pullipalayam, Morur (Po), Sankari(Tk), Salem (dt), Tamilnadu, Pin- 637304
E-mail : principalsrihanmughacon@gmail.com | info@shanmughanursing.edu.in
www.shanmughanursing.edu.in | Phone : 04283 262925, 261899, 262922



4.1.1. The Institution has adequate facilities for teaching- learning. viz., classrooms, laboratories, computing equipment etc.

(Geotagged Photos)



SRI SHANMUGHA COLLEGE OF NURSING FOR WOMEN

Approved by Government of Tamilnadu & TNNMC. Approved by Indian Nursing Council, New Delhi
Affiliated to The Tamilnadu Dr. M.G.R Medical University, Chennai

Sankari- Tiruchengode Main Road, Pullipalayam, Morur (Po), Sankari(TK), Salem (dt), Tamilnadu. Pin- 637304

E-mail : principal@shannmughacon@gmail.com | info@shannmughanursing.edu.in

www.shannmughanursing.edu.in | Phone : 04283 262925, 261899, 262922



4.1.1 a. List of available teaching-learning facilities such as Classrooms, Laboratories including computing equipment for Teleconference facilities.

List of available teaching-learning facilities in the College

CLASS ROOM PHOTOGRAPHS

CLASS ROOM	YEAR OF STUDY	FACILITY AVAILABLE
LECTURE HALL -1	I YEAR B.Sc NURSING	PROJECTOR , MIC,KEYBOARD,CPU,MOUSE AND SPEAKER-4

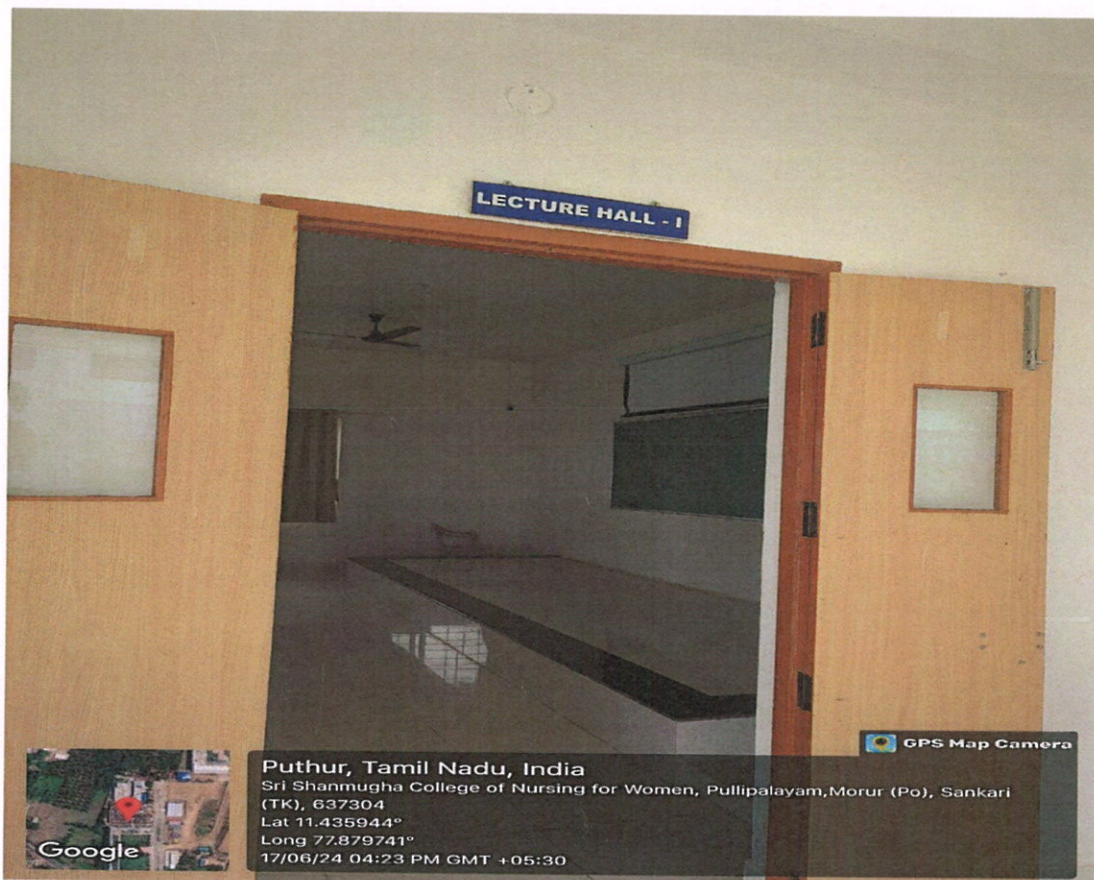

LECTURE HALL -1

Smy
PRINCIPAL

SRI SHANMUGHA COLLEGE OF
NURSING FOR WOMEN,
PULLIPALAYAM, MORUR P.O. - 637 304.
SANKAGIRI (TK). SALEM (DT). T.N.



SRI SHANMUGHA COLLEGE OF NURSING FOR WOMEN

Approved by Government of Tamilnadu & TNNMC. Approved by Indian Nursing Council, New Delhi
Affiliated to The Tamilnadu Dr. M.G.R Medical University, Chennai

Sankari- Tiruchengode Main Road, Pullipalayam, Morur (Po), Sankari(Tk), Salem (dt), Tamilnadu. Pin- 637304

E-mail : principalsrihanmughacon@gmail.com | info@shanmughanursing.edu.in
www.shanmughanursing.edu.in | Phone : 04283 262925, 261899, 262922

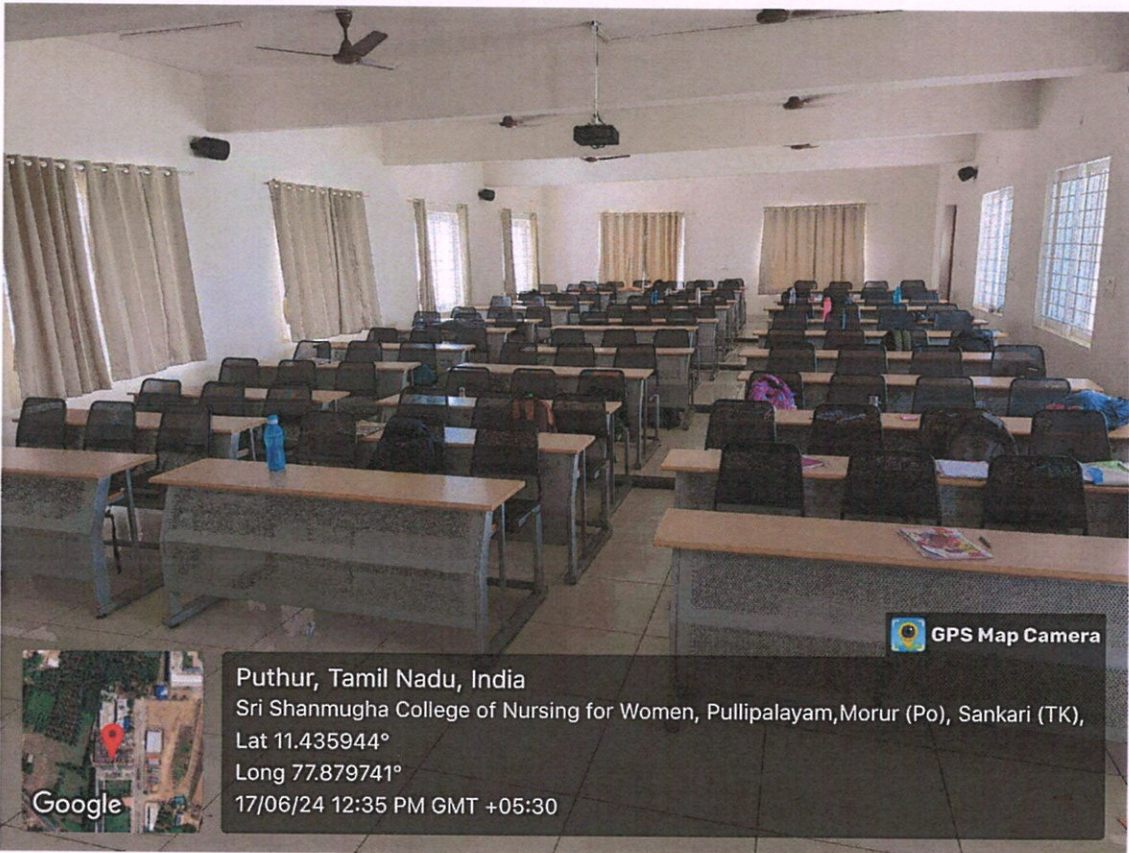

LECTURE HALL -1

Smug
Prof. **SHEELAVATHI N, PhD**
PRINCIPAL
SRI SHANMUGHACOLLEGE OF
NURSING FOR WOMEN
PULLIPALAYAM MORUR P.O 637 304
SANKAGIRI (TK), SALEM, DT., T.N.



SRI SHANMUGHA COLLEGE OF NURSING FOR WOMEN

Approved by Government of Tamilnadu & TNNMC. Approved by Indian Nursing Council, New Delhi
Affiliated to The Tamilnadu Dr. M.G.R Medical University, Chennai

Sankari- Tiruchengode Main Road, Pullipalayam, Morur (Po), Sankari(Tk), Salem (dt), Tamilnadu, Pin- 637304

E-mail : principal@shannmughacon@gmail.com | info@shannmughanursing.edu.in

www.shannmughanursing.edu.in | Phone : 04283 262925, 261899, 262922



CLASS ROOM	YEAR OF STUDY	FACILITY AVAILABLE
LECTURE HALL -II	II YEAR B.Sc NURSING	PROJECTOR , MIC,KEYBOARD,CPU,MOUSE AND SPEAKER



LECTURE HALL -2

Smy
Prof. SHEELAVATHI N., Ph.D
PRINCIPAL
SRI SHANMUGHACOLLEGE OF
NURSING FOR WOMEN
PULLIPALAYAM, MORUR P.O 637 304
SANKAGIRI (TK), SALEM, DT, T.N.



SRI SHANMUGHA COLLEGE OF NURSING FOR WOMEN

Approved by Government of Tamilnadu & TNNMC. Approved by Indian Nursing Council, New Delhi
Affiliated to The Tamilnadu Dr. M.G.R Medical University, Chennai

Sankari- Tiruchengode Main Road, Pullipalayam, Morur (Po), Sankari(Tk), Salem (dt), Tamilnadu, Pin- 637304

E-mail : principal@shannmughacon@gmail.com | info@shannmughanursing.edu.in
www.shannmughanursing.edu.in | Phone : 04283 262925, 261899, 262922



GPS Map Camera

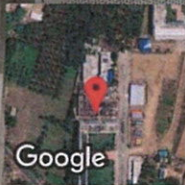

Puthur, Tamil Nadu, India

Sri Shanmugha College of Nursing for Women, Pullipalayam, Morur (Po), Sankari (TK), 637304

Lat 11.435944°

Long 77.879741°

17/06/24 04:22 PM GMT +05:30

Google

LECTURE HALL -2

Prof. **SHEELAVATHI N, PhD**

PRINCIPAL

**SRI SHANMUGHA COLLEGE OF
NURSING FOR WOMEN**

PULLIPALAYAM, MORUR P.O 637304

SANKAGIRI (TK) SALEM DT, TN



SRI SHANMUGHA COLLEGE OF NURSING FOR WOMEN

Approved by Government of Tamilnadu & TNNMC. Approved by Indian Nursing Council, New Delhi
Affiliated to The Tamilnadu Dr. M.G.R Medical University, Chennai

Sankari- Tiruchengode Main Road, Pullipalayam, Morur (Po), Sankari(Tk), Salem (dt), Tamilnadu, Pin- 637304

E-mail : principalsrihanmughacon@gmail.com | info@shanmughanursing.edu.in

www.shanmughanursing.edu.in | Phone : 04283 262925, 261899, 262922



CLASS ROOM	YEAR OF STUDY	FACILITY AVAILABLE
LECTURE HALL -III	III YEAR B.Sc NURSING	PROJECTOR , MIC,KEYBOARD,CPU,MOUS E AND SPEAKER-4



LECTURE HALL - 3

Sheela
SRI SHANMUGHA COLLEGE OF NURSING FOR WOMEN
PULLIPALAYAM, MORUR P.O. 637304
SANKARI (TK), SALEM, DT., T.N.



SRI SHANMUGHA COLLEGE OF NURSING FOR WOMEN

Approved by Government of Tamilnadu & TNNMC. Approved by Indian Nursing Council, New Delhi
Affiliated to The Tamilnadu Dr. M.G.R Medical University, Chennai

Sankari- Tiruchengode Main Road, Pullipalayam, Morur (Po), Sankari(Tk), Salem (dt), Tamilnadu, Pin- 637304

E-mail : principalsrihanmughacol@gmail.com | info@shanmughanursing.edu.in
www.shanmughanursing.edu.in | Phone : 04283 262925, 261899, 262922



LECTURE HALL -3

Smug

Prof. **SHEELAVATHI N., Ph.D.**

PRINCIPAL

**SRI SHANMUGHACOLLEGE OF
NURSING FOR WOMEN**

PULLIPALAYAM MORUR P.O 637 304

(SANKAGIRI 'TK) SALEM DT., T.N.



SRI SHANMUGHA COLLEGE OF NURSING FOR WOMEN

Approved by Government of Tamilnadu & TNNMC. Approved by Indian Nursing Council, New Delhi
Affiliated to The Tamilnadu Dr. M.G.R Medical University, Chennai

Sankari- Tiruchengode Main Road, Pullipalayam, Morur (Po), Sankari(Tk), Salem (dt), Tamilnadu. Pin- 637304

E-mail : principalsri@shanmughacollegeofnursingforwomen@gmail.com | info@shanmughanursing.edu.in

www.shanmughanursing.edu.in | Phone : 04283 262925, 261899, 262922



CLASS ROOM	YEAR OF STUDY	FACILITY AVAILABLE
LECTURE HALL -IV	IV YEAR B.Sc NURSING	PROJECTOR , MIC,KEYBOARD,CPU, MOUSE AND SPEAKER



LECTURE HALL -4

Smug
SHEELAVATHI N, Ph.D
PRINCIPAL

SRI SHANMUGHACOLLEGE OF
NURSING FOR WOMEN
PULLIPALAYAM, MORUR P.O 637 304
SANKAGIRI (TK), SALEM (DT) T.N.



SRI SHANMUGHA COLLEGE OF NURSING FOR WOMEN

Approved by Government of Tamilnadu & TNNMC. Approved by Indian Nursing Council, New Delhi
Affiliated to The Tamilnadu Dr. M.G.R. Medical University, Chennai

Sankari- Tiruchengode Main Road, Pullipalayam, Morur (Po), Sankari(Tk), Salem (dt), Tamilnadu, Pin- 637304

E-mail : principal@shannmughacollegeofnursing.edu.in | info@shannmughacollegeofnursing.edu.in

www.shannmughacollegeofnursing.edu.in | Phone : 04283 262925, 261899, 262922



LECTURE HALL -4

SHEELAVATHI N, PhD

PRINCIPAL

**SRI SHANMUGHACOLLEGE OF
NURSING FOR WOMEN**

**PULLIPALAYAM MORUR P.O 637304
SANKAGIRI (TK), SALEM, (DT) T.N.**



SRI SHANMUGHA COLLEGE OF NURSING FOR WOMEN

Approved by Government of Tamilnadu & TNNMC. Approved by Indian Nursing Council, New Delhi
Affiliated to The Tamilnadu Dr. M.G.R. Medical University, Chennai

Sankari- Tiruchengode Main Road, Pullipalayam, Morur (Po), Sankari (Tk), Salem (dt), Tamilnadu, Pin- 637304

E-mail : principalsrihanmughacon@gmail.com | info@shanmughanursing.edu.in

www.shanmughanursing.edu.in | Phone : 04283 262925, 261899, 262922



FOUNDATION LAB FOR I B.Sc (N) STUDENTS

Smey

Dr. SHEELAVATHI N, Ph.D

PRINCIPAL

SRI SHANMUGHACOLLEGE OF
NURSING FOR WOMEN

PULLIPALAYAM, MORUR P.O 637 304

SANKAGIRI (TK), SALEM, DT, T.N.



SRI SHANMUGHA COLLEGE OF NURSING FOR WOMEN

Approved by Government of Tamilnadu & TNNMC. Approved by Indian Nursing Council, New Delhi
Affiliated to The Tamilnadu Dr. M.G.R Medical University, Chennai

Sankari- Tiruchengode Main Road, Pullipalayam, Morur (Po), Sankari(TK), Salem (dt), Tamilnadu. Pin- 637304

E-mail : principalsri@shanmughacollegeofnursing.edu.in | info@shanmughanursing.edu.in

www.shanmughanursing.edu.in | Phone : 04283 262925, 261899, 262922



Puthur, Tamil Nadu, India

Sri Shanmugha College of Nursing for Women, Pullipalayam, Morur (Po), Sankari (TK), 637304

Lat 11.435944°

Long 77.879741°

17/06/24 04:25 PM GMT +05:30

FOUNDATION LAB

Smy

SRI SHEELAVATHI N, Ph.D

PRINCIPAL

**SRI SHANMUGHACOLLEGE OF
NURSING FOR WOMEN**

PULLIPALAYAM, MORUR P.O 637 304

SANKAGIRI (TK), SALEM (DT) T.N.



SRI SHANMUGHA COLLEGE OF NURSING FOR WOMEN

Approved by Government of Tamilnadu & TNNMC. Approved by Indian Nursing Council, New Delhi
Affiliated to The Tamilnadu Dr. M.G.R. Medical University, Chennai

Sankari- Tiruchengode Main Road, Pullipalayam, Morur (Po), Sankari (Tk), Salem (dt), Tamilnadu, Pin- 637304

E-mail : principalsrihanmughacon@gmail.com | info@shanmughanursing.edu.in
www.shanmughanursing.edu.in | Phone : 04283 262925, 261899, 262922



PAEDIATRIC LAB

Prof. **SHEELAVATHI N, PhD**
PRINCIPAL
SRI SHANMUGHA COLLEGE OF
NURSING FOR WOMEN
PULLIPALAYAM, MORUR P.O 637304
SANKAGIRI (TK) SALEM DT, T.N.



SRI SHANMUGHA COLLEGE OF NURSING FOR WOMEN

Approved by Government of Tamilnadu & TNNMC. Approved by Indian Nursing Council, New Delhi
Affiliated to The Tamilnadu Dr. M.G.R. Medical University, Chennai

Sankari- Tiruchengode Main Road, Pullipalayam, Morur (Po), Sankari(TK), Salem (dt), Tamilnadu. Pin- 637304

E-mail : principalsri@shanmughacon@gmail.com | info@shanmughanursing.edu.in

www.shanmughanursing.edu.in | Phone : 04283 262925, 261899, 262922

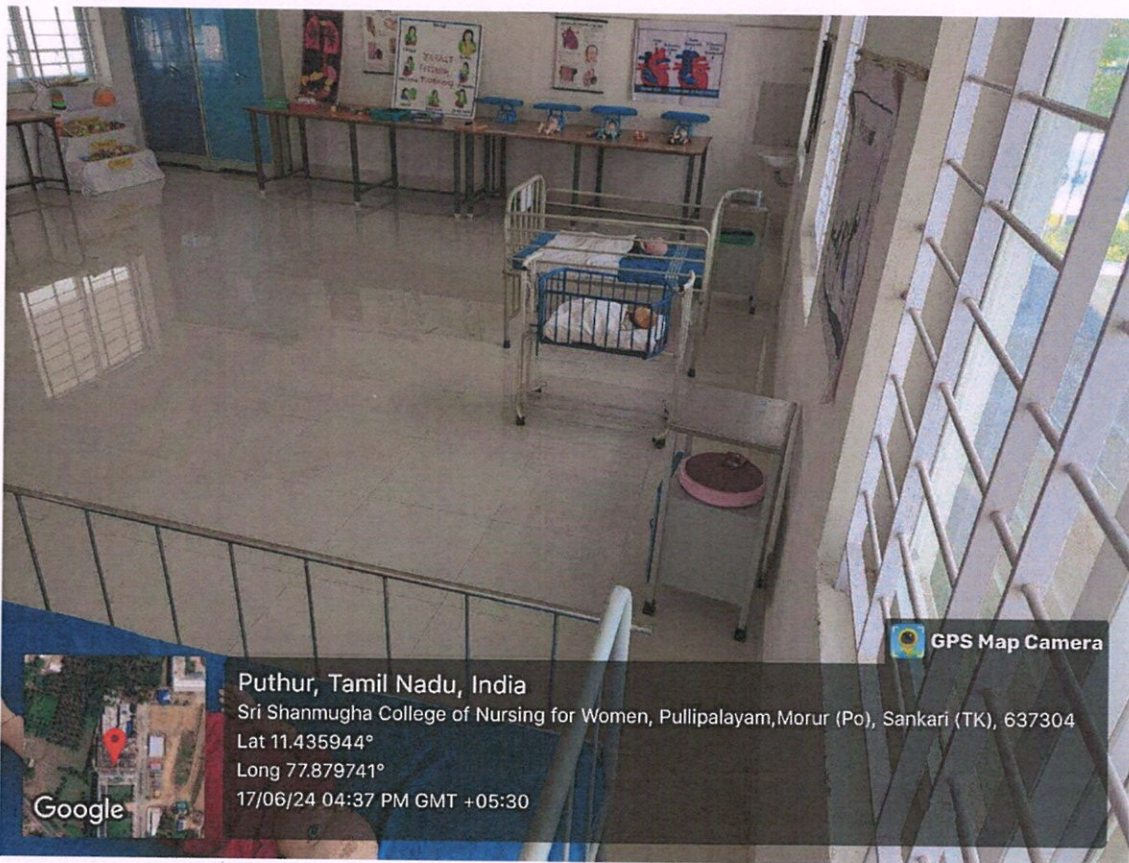

Puthur, Tamil Nadu, India

Sri Shanmugha College of Nursing for Women, Pullipalayam, Morur (Po), Sankari (TK), 637304

Lat 11.435944°

Long 77.879741°

17/06/24 04:37 PM GMT +05:30

Google

PAEDIATRIC LAB

Smug

Prof. SHEELAVATHI N., Ph.D

PRINCIPAL

SRI SHANMUGHA COLLEGE OF
NURSING FOR WOMEN

PULLIPALAYAM MORUR P.O. 637304.

SANKAGIRI (TK) SALEM, DT., T.N.



SRI SHANMUGHA COLLEGE OF NURSING FOR WOMEN

Approved by Government of Tamilnadu & TNNMC. Approved by Indian Nursing Council, New Delhi
Affiliated to The Tamilnadu Dr. M.G.R Medical University, Chennai

Sankari- Tiruchengode Main Road, Pullipalayam, Morur (Po), Sankari(Tk), Salem (dt), Tamilnadu, Pin- 637304

E-mail : principal@shanmughacollegeofnursing.edu.in | info@shanmughacollegeofnursing.edu.in
www.shanmughacollegeofnursing.edu.in | Phone : 04283 262925, 261899, 262922



PRE CLINICAL SCIENCE LAB

Prof. SHEELAVATHI N, PhD
PRINCIPAL
SRI SHANMUGHA COLLEGE OF
NURSING FOR WOMEN
PULLIPALAYAM MORUR P.O 637304
SANKAGIRI (TK) SALEM DT, T.N.



SRI SHANMUGHA COLLEGE OF NURSING FOR WOMEN

Approved by Government of Tamilnadu & TNNMC. Approved by Indian Nursing Council, New Delhi
Affiliated to The Tamilnadu Dr. M.G.R Medical University, Chennai

Sankari- Tiruchengode Main Road, Pullipalayam, Morur (Po), Sankari(Tk), Salem (dt), Tamilnadu, Pin- 637304

E-mail : principalsrihanamughacm@gmail.com | info@shanmughanursing.edu.in

www.shanmughanursing.edu.in | Phone : 04283 262925, 261899, 262922



COMMUNITY HEALTH NURSING LAB

Smy

PrOf. **SHEELAVATHI N, Ph.D**

PRINCIPAL

**SRI SHANMUGHACOLLEGE OF
NURSING FOR WOMEN**

PULLIPALAYAM MORUR P.O 637304

SANKAGIRI (TK) SALEM, DT, T.N.



SRI SHANMUGHA COLLEGE OF NURSING FOR WOMEN

Approved by Government of Tamilnadu & TNNMC. Approved by Indian Nursing Council, New Delhi
Affiliated to The Tamilnadu Dr. M.G.R Medical University, Chennai

Sankari- Tiruchengode Main Road, Pullipalayam, Morur (Po), Sankari(TK), Salem (dt), Tamilnadu, Pin- 637304

E-mail : principal@shannmughacon@gmail.com | info@shannmughanursing.edu.in

www.shannmughanursing.edu.in | Phone : 04283 262925, 261899, 262922

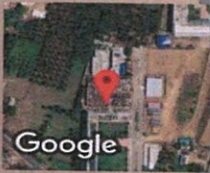

Puthur, Tamil Nadu, India

Sri Shanmugha College of Nursing for Women, Pullipalayam, Morur (Po), Sankari (TK), 637304

Lat 11.435944°

Long 77.879741°

17/06/24 04:14 PM GMT +05:30

GPS Map Camera

NUTRITION LAB

Prof. SHEELAVATHI N, Ph.D

PRINCIPAL

SRI SHANMUGHACOLLEGE OF
NURSING FOR WOMEN

PULLIPALAYAM MORUR P.O 637304

SANKAGIRI (TK) SALEM, DT, T.N.



SRI SHANMUGHA COLLEGE OF NURSING FOR WOMEN

Approved by Government of Tamilnadu & TNNMC. Approved by Indian Nursing Council, New Delhi
Affiliated to The Tamilnadu Dr. M.G.R Medical University, Chennai

Sankari- Tiruchengode Main Road, Pullipalayam, Morur (Po), Sankari(TK), Salem (dt), Tamilnadu. Pin- 637304

E-mail : principalsrihanmughacollege@gmail.com | info@shanmughanursing.edu.in
www.shanmughanursing.edu.in | Phone : 04283 262925, 261899, 262922



Puthur, Tamil Nadu, India

Sri Shanmugha College of Nursing for Women, Pullipalayam, Morur (Po), Sankari (TK), 637304

Lat 11.435944°

Long 77.879741°

17/06/24 04:13 PM GMT +05:30

NUTRITION LAB

Prof. SHEELAVATHI M, Ph D

PRINCIPAL

SRI SHANMUGHACOLLEGE OF
NURSING FOR WOMEN

PULLIPALAYAM, MORUR P.O 637304

SANKAGIRI (TK), SALEM, Dt, T.N.



SRI SHANMUGHA COLLEGE OF NURSING FOR WOMEN

Approved by Government of Tamilnadu & TNNMC. Approved by Indian Nursing Council, New Delhi
Affiliated to The Tamilnadu Dr. M.G.R. Medical University, Chennai

Sankari- Tiruchengode Main Road, Pullipalayam, Morur (Po), Sankari(Tk), Salem (dt), Tamilnadu, Pin- 637304

E-mail : principal@sri Shanmughacollegeofnursing.edu.in | info@sri Shanmughacollegeofnursing.edu.in
www.sri Shanmughacollegeofnursing.edu.in | Phone : 04283 262925, 261899, 262922



OBG LAB

Prof. **SHEELAVATHI N, Ph D**

PRINCIPAL

**SRI SHANMUGHACOLLEGE OF
NURSING FOR WOMEN**

**PULLIPALAYAM MORUR P.O 637304
SANKAGIRI (TK), SALEM, DT, T.N.**

Smy



SRI SHANMUGHA COLLEGE OF NURSING FOR WOMEN

Approved by Government of Tamilnadu & TNNMC. Approved by Indian Nursing Council, New Delhi
Affiliated to The Tamilnadu Dr. M.G.R Medical University, Chennai

Sankari- Tiruchengode Main Road, Pullipalayam, Morur (Po), Sankari(Tk), Salem (dt), Tamilnadu, Pin- 637304

E-mail : principal@shanmughanursing.edu.in | info@shanmughanursing.edu.in
www.shanmughanursing.edu.in | Phone : 04283 262925, 261899, 262922



OBG LAB

Smy

Prof. SHEELAVATHI N, PhD
PRINCIPAL
SRI SHANMUGHACOLLEGE OF
NURSING FOR WOMEN
PULLIPALAYAM, MORUR P.O 637 304
SANKAGIRI (TK), SALEM, DT, I.N.



SRI SHANMUGHA COLLEGE OF NURSING FOR WOMEN

Approved by Government of Tamilnadu & TNNMC. Approved by Indian Nursing Council, New Delhi
Affiliated to The Tamilnadu Dr. M.G.R. Medical University, Chennai

Sankari- Tiruchengode Main Road, Pullipalayam, Morur (Po), Sankaril (Tk), Salem (dt), Tamilnadu, Pin- 637304

E-mail : principal@sri Shanmughacur@gmail.com | info@sri Shanmughanursing.edu.in

www.sri Shanmughanursing.edu.in | Phone : 04283 262925, 261899, 262922



GPS Map Camera

Google

Puthur, Tamil Nadu, India

CVPH+7RW, SH 86, Puthur, Tamil Nadu 637302, India

Lat 11.435949°

Long 77.879683°

16/04/24 11:44 AM GMT +05:30

Smy

OBG LAB

Prof. **SHEELAVATHI N, Ph.D**

PRINCIPAL

**SRI SHANMUGHACOLLEGE OF
NURSING FOR WOMEN**

PULLIPALAYAM, MORUR, P.O. 637 304

SANKAGIRI (TK), SALEM, DT, T.N.



SRI SHANMUGHA COLLEGE OF NURSING FOR WOMEN

Approved by Government of Tamilnadu & TNNMC. Approved by Indian Nursing Council, New Delhi
Affiliated to The Tamilnadu Dr. M.G.R Medical University, Chennai

Sankari- Tiruchengode Main Road, Pullipalayam, Morur (Po), Sankari(Tk), Salem (dt), Tamilnadu. Pin- 637304

E-mail : principal@shannughacollegeofnursing.edu.in | info@shannughacollegeofnursing.edu.in
www.shannughacollegeofnursing.edu.in | Phone : 04283 262925, 261899, 262922

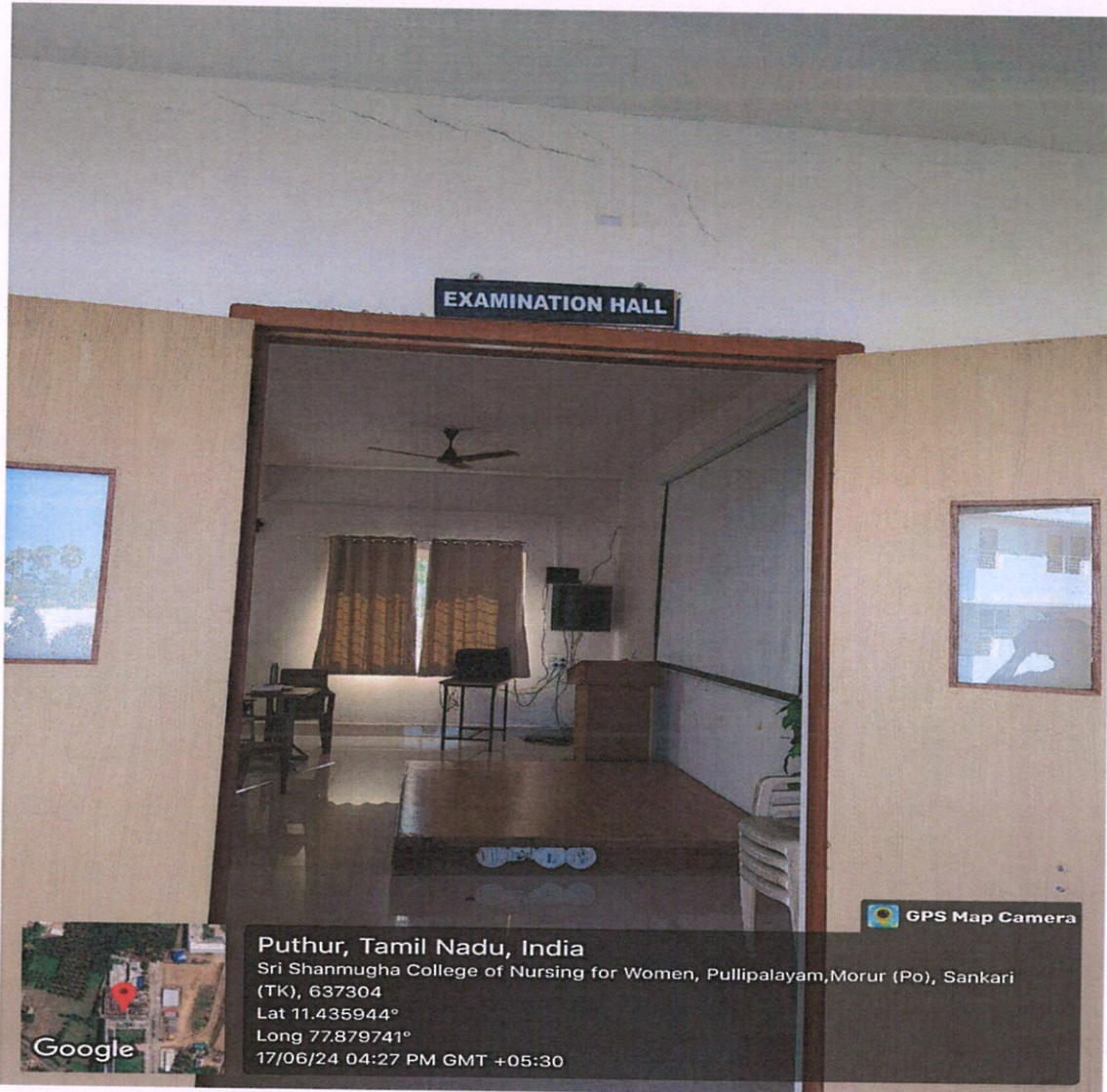

EXAMINATION HALL

Sheela
SHEELAVATHI N, Ph D
PRINCIPAL
SRI SHANMUGHA COLLEGE OF
NURSING FOR WOMEN
PULLIPALAYAM MORUR P.O 637304
SANKAGIRI(TK) SALEM DT, T.N.



SRI SHANMUGHA COLLEGE OF NURSING FOR WOMEN

Approved by Government of Tamilnadu & TNNMC. Approved by Indian Nursing Council, New Delhi
Affiliated to The Tamilnadu Dr. M.G.R. Medical University, Chennai

Sankari- Tiruchengode Main Road, Pullipalayam, Morur (Po), Sankari (Tk), Salem (dt), Tamilnadu. Pin- 637304

E-mail : principalsrihanmughacon@gmail.com | info@shanmughanursing.edu.in
www.shanmughanursing.edu.in | Phone : 04283 262925, 261899, 262922

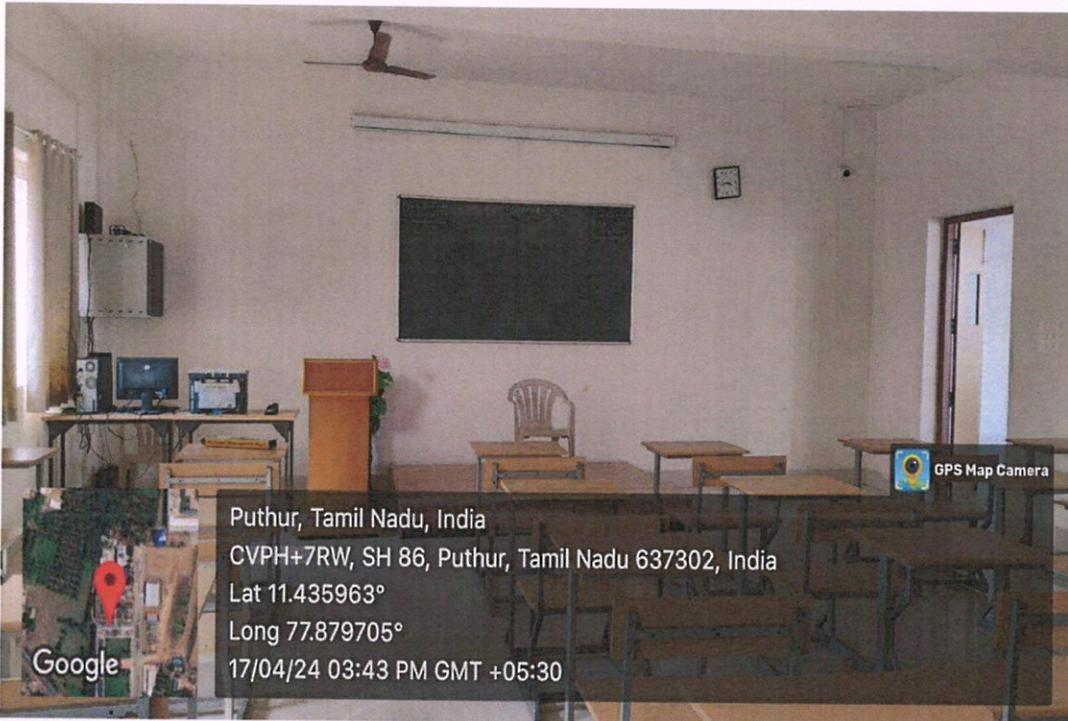

EXAMINATION HALL WITH CCTV SURVILENCE

Sheela
Prof. SHEELAVATHI N, PhD
PRINCIPAL
SRI SHANMUGHACOLLEGE OF
NURSING FOR WOMEN
PULLIPALAYAM MORUR P.O 637304
SANKAGIRI (TK) SALEM, DT, T.N.



SRI SHANMUGHA COLLEGE OF NURSING FOR WOMEN

Approved by Government of Tamilnadu & TNNMC. Approved by Indian Nursing Council, New Delhi
Affiliated to The Tamilnadu Dr. M.G.R Medical University, Chennai

Sankari- Tiruchengode Main Road, Pullipalayam, Morur (Po), Sankari(Tk), Salem (dt), Tamilnadu. Pin- 637304

E-mail : principalsrihanmughacon@gmail.com | info@shanmughanursing.edu.in

www.shanmughanursing.edu.in | Phone : 04283 262925, 261899, 262922

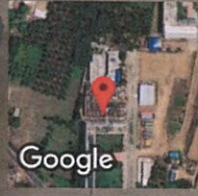

Puthur, Tamil Nadu, India
Sri Shanmugha College of Nursing for Women, Pullipalayam, Morur (Po), Sankari (TK), 637304
Lat 11.435944°
Long 77.879741°
21/06/24 03:24 PM GMT +05:30

EXAMINATION HALL

Smey

SHEELAVATHI N, PhD
PRINCIPAL
SRI SHANMUGHACOLLEGE OF
NURSING FOR WOMEN
PULLIPALAYAM MORUR P.O. 637304
SANKAGIRI (TK) SALEM DISTRICT



SRI SHANMUGHA COLLEGE OF NURSING FOR WOMEN

Approved by Government of Tamilnadu & TNNMC, Approved by Indian Nursing Council, New Delhi
Affiliated to The Tamilnadu Dr. M.G.R Medical University, Chennai

Sankari- Tiruchengode Main Road, Pullipalayam, Morur (Po), Sankari(TK), Salem (dt), Tamilnadu, Pin- 637304

E-mail : principalsri Shanmughacon@gmail.com | info@shanmughanursing.edu.in
www.shanmughanursing.edu.in | Phone : 04283 262925, 261899, 262922



REFERENCE ROOM

Copy

DR. SHEELAVATHI N, PhD
PRINCIPAL

SRI SHANMUGHACOLLEGE OF
NURSING FOR WOMEN

PULLIPALAYAM MORUR P.O 637304
SANKAGIRI (TK) SALEM, DT., T.N.



SRI SHANMUGHA COLLEGE OF NURSING FOR WOMEN

Approved by Government of Tamilnadu & TNNMC. Approved by Indian Nursing Council, New Delhi
Affiliated to The Tamilnadu Dr. M.G.R Medical University, Chennai

Sankari- Tiruchengode Main Road, Pullipalayam, Morur (Po), Sankari(Tk), Salem (dt), Tamilnadu, Pin- 637304

E-mail : principalsrihanmughacol@gmail.com | info@shanmughanursing.edu.in

www.shanmughanursing.edu.in | Phone : 04283 262925, 261899, 262922



MICROBIOLOGY LAB AND BIOCHEMISTRY

Smmy

Prof. SHEELAVATHI N, Ph.D

PRINCIPAL

SRI SHANMUGHACOLLEGE OF
NURSING FOR WOMEN

PULLIPALAYAM MORUR P.O 637 304

SANKAGIRI (TK) SALEM DT |