



SRI SHANMUGHA COLLEGE OF NURSING FOR WOMEN

Approved by Government of Tamilnadu & TNNMC. Approved by Indian Nursing Council, New Delhi

Affiliated to The Tamilnadu Dr. M.G.R Medical University, Chennai

Sankari- Tiruchengode Main Road, Pallipalayam, Morur (Po), Sankari(Tk), Salem (dt), Tamilnadu, Pin- 637304

E-mail : principalsrihanmughacon@gmail.com | info@shanmughanursing.edu.in

www.shanmughanursing.edu.in | Phone : 04283 262925, 261899, 262922



4.3.6 E- Content resources used by teachers



SRI SHANMUGHA COLLEGE OF NURSING FOR WOMEN

Approved by Government of Tamilnadu & TNNMC. Approved by Indian Nursing Council, New Delhi
Affiliated to The Tamilnadu Dr. M.G.R Medical University, Chennai

Sankari- Tiruchengode Main Road, Pullipalayam, Morur (Po), Sankari(Tk), Salem (dt), Tamilnadu, Pin- 637304

E-mail : principalsrihanmughacon@gmail.com | info@shanmughanursing.edu.in

www.shanmughanursing.edu.in | Phone : 04283 262925, 261899, 262922



E-Content Used By Teacher

1	e-PG pathshala	https://epgp.inflibnet.ac.in/
2	- Swayam	https://swayam.gov.in/
3	NPTEL	https://swayam.gov.in/nc_details/NPTEL
4	NDLI	https://ndl.iitkgp.ac.in/
5	E – SothSindhu	https://ess.inflibnet.ac.in/

Prof. SHEELAVATHI N, Ph.D
PRINCIPAL
SRI SHANMUGHACOLLEGE OF
NURSING FOR WOMEN
PALAYAM MORUR P.O 637 304
SANKAGIRI (TK), SALEM, DT) T.N.



SRI SHANMUGHA COLLEGE OF NURSING FOR WOMEN

Approved by Government of Tamilnadu & TNNMC. Approved by Indian Nursing Council, New Delhi
Affiliated to The Tamilnadu Dr. M.G.R Medical University, Chennai

Sankari- Tiruchengode Main Road, Pullipalayam, Morur (Po), Sankari(Tk), Salem (dt), Tamilnadu, Pin- 637304

E-mail : principal@shannmughacollegeofnursing.edu.in | info@shannmughanursing.edu.in
www.shannmughanursing.edu.in | Phone : 04283 262925, 261899, 262922



4.3.6 SWAYAM



SRI SHANMUGHA COLLEGE OF NURSING FOR WOMEN

Approved by Government of Tamilnadu & TNNMC. Approved by Indian Nursing Council, New Delhi
Affiliated to The Tamilnadu Dr. M.G.R Medical University, Chennai

Sankari- Tiruchengode Main Road, Pullipalayam, Morur (Po), Sankari (Tk), Salem (dt), Tamilnadu, Pin- 637304

E-mail : principal@shannughacollegeofnursing.edu.in | info@shannughanursing.edu.in

www.shannughanursing.edu.in | Phone : 04283 262925, 261899, 262922

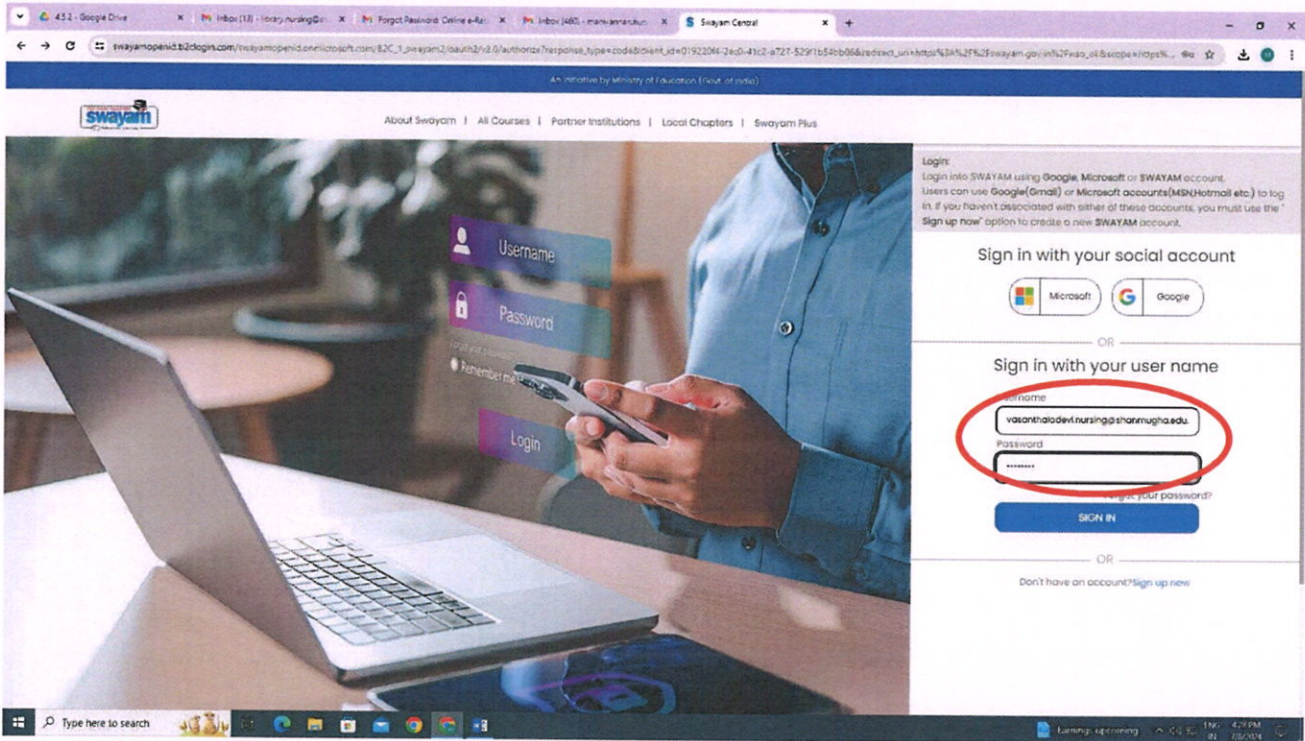

SWAYAM - Login Page

Sheela

Prof. SHEELAVATHI N., Ph.D

PRINCIPAL

SRI SHANMUGHACOLLEGE OF
NURSING FOR WOMEN

PULLIPALAYAM MORUR P.O 637 304
SANKAGIRI (TK), SALEM, DT, T.N.



SRI SHANMUGHA COLLEGE OF NURSING FOR WOMEN

Approved by Government of Tamilnadu & TNNMC, Approved by Indian Nursing Council, New Delhi
Affiliated to The Tamilnadu Dr. M.G.R Medical University, Chennai

Sankari- Tiruchengode Main Road, Pullipalayam, Morur (Po), Sankari(Tk), Salem (dt), Tamilnadu, Pin- 637304
E-mail : principalsrihanmughacon@gmail.com | info@shanmughanursing.edu.in
www.shanmughanursing.edu.in | Phone : 04283 262925, 261899, 262922

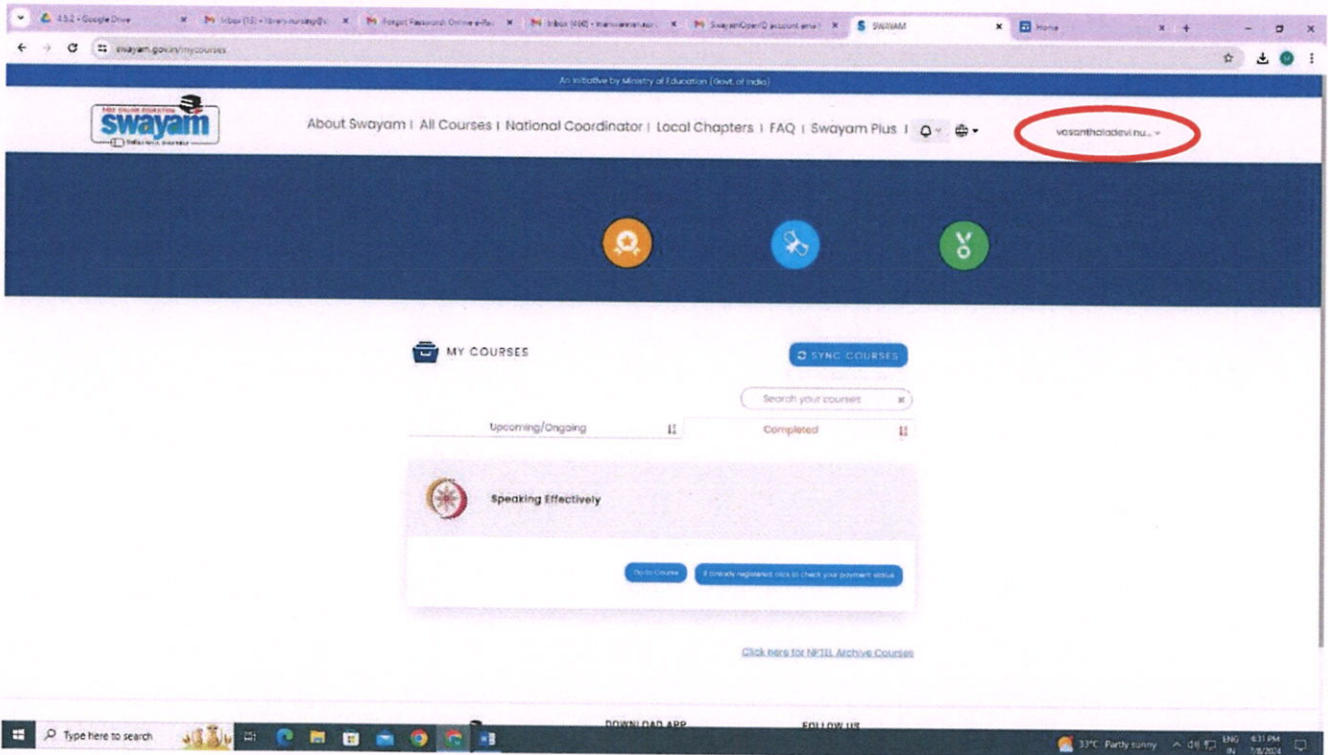

SWAYAM – User Profile Page

Smy
Prof. SHEELAVATHI N, PhD
PRINCIPAL
SRI SHANMUGHACOLLEGE OF
NURSING FOR WOMEN
PULLIPALAYAM MORUR P.O 637304
SANKAGIRI (TK), SALEM, DT., T.N.



SRI SHANMUGHA COLLEGE OF NURSING FOR WOMEN

Approved by Government of Tamilnadu & TNNMC. Approved by Indian Nursing Council, New Delhi
Affiliated to The Tamilnadu Dr. M.G.R Medical University, Chennai

Sankari- Tiruchengode Main Road, Pullipalayam, Morur (Po), Sankari(Tk), Salem (dt), Tamilnadu, Pin- 637304

E-mail : principalsrihanmughacon@gmail.com | info@shanmughanursing.edu.in

www.shanmughanursing.edu.in | Phone : 04283 262925, 261899, 262922



4.3.6 INSTITUTIONAL LMS



SRI SHANMUGHA COLLEGE OF NURSING FOR WOMEN

Approved by Government of Tamilnadu & TNNMC. Approved by Indian Nursing Council, New Delhi
Affiliated to The Tamilnadu Dr. M.G.R Medical University, Chennai

Sankari- Tiruchengode Main Road, Pullipalayam, Morur (Po), Sankari(Tk), Salem (dt), Tamilnadu, Pin- 637304

E-mail : principalsri Shanmughacon@gmail.com | info@shannughanursing.edu.in

www.shannughanursing.edu.in | Phone : 04283 262925, 261899, 262922

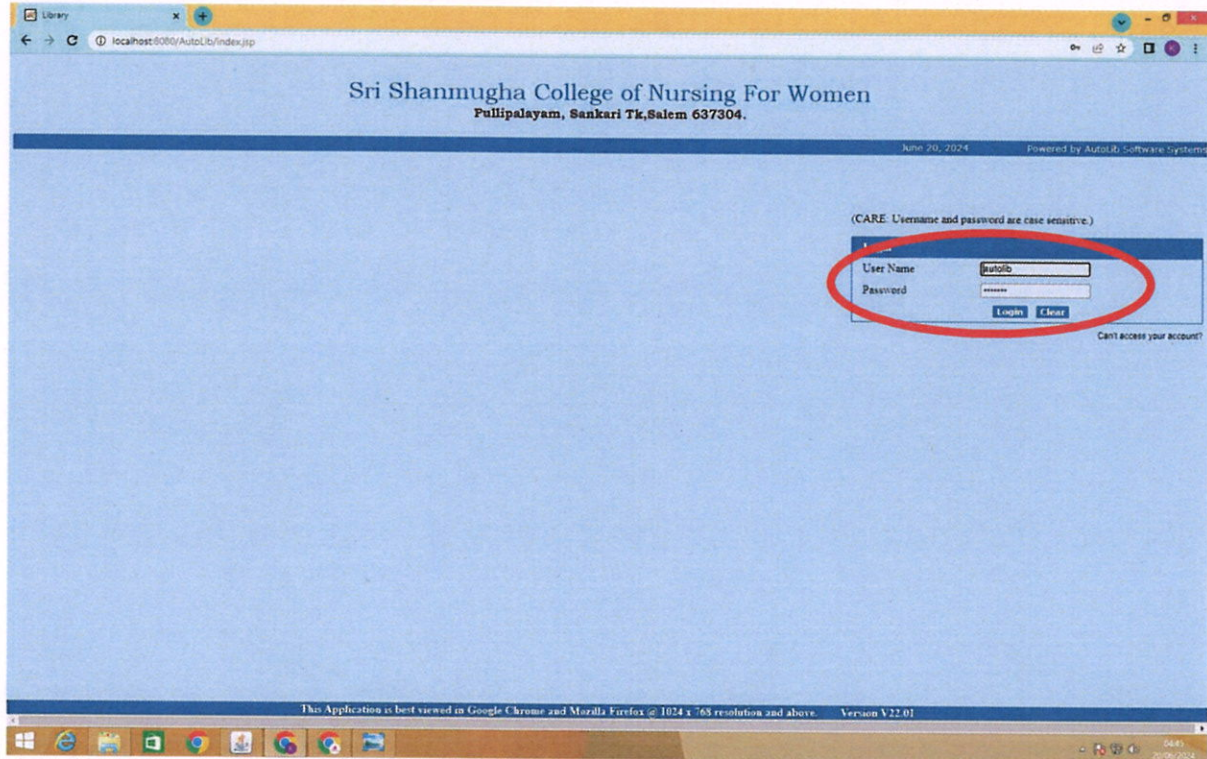

AutoLib Software Login Page

Sheela

Prof. SHEELAVATHI N, Ph D
PRINCIPAL
SRI SHANMUGHA COLLEGE OF
NURSING FOR WOMEN
PULLIPALAYAM, MORUR PO 637 304
SANKAGIRI (TK) SALEM DT N.



SRI SHANMUGHA COLLEGE OF NURSING FOR WOMEN

Approved by Government of Tamilnadu & TNNMC, Approved by Indian Nursing Council, New Delhi
Affiliated to The Tamilnadu Dr. M.G.R Medical University, Chennai

Sankari- Tiruchengode Main Road, Pullipalayam, Morur (Po), Sankari(Tk), Salem (dt), Tamilnadu, Pin- 637304

E-mail : principalsri@shanmughacollegeofnursingforwomen.edu.in | info@shanmughanursing.edu.in
www.shanmughanursing.edu.in | Phone : (04283) 262925, 261899, 262922



The screenshot shows a web browser window displaying the home page of the library management system. The browser address bar shows 'localhost:8080/AutoLib/Home/HomeServlet'. The page title is 'Sri Shanmugha College of Nursing For Women'. The navigation menu includes Home, Master, Cataloguing, Circulation, Serial Control, Admin, Search, Gate, Reports, Help, and Logout. The page content includes a user profile section with fields for User Id, User Name, Designation, Department, and Valid Date. Below this is a 'Today Transaction Details' section with buttons for Issued List, Returned List, Renewed List, Total Amount, and Paid Amount. A 'Related Links' section contains buttons for My Transaction, Search, Counter, Due Reminder, Book, Member, Counter Report, Photo, and Backup. At the bottom, there is a 'Suggestion' section with a 'See Suggestions' button. The system is powered by AutoLib Software Systems.

Home Page

Sheela

Prof. SHEELAVATHI N, Ph.D
PRINCIPAL
SRI SHANMUGHACOLLEGE OF
NURSING FOR WOMEN
PULLIPALAYAM MORUR P.O 637 304
SANKAGIRI (TK) SALEM DT N



SRI SHANMUGHA COLLEGE OF NURSING FOR WOMEN

Approved by Government of Tamilnadu & TNNMC, Approved by Indian Nursing Council, New Delhi
Affiliated to The Tamilnadu Dr. M.G.R Medical University, Chennai

Sankari- Tiruchengode Main Road, Pullipalayam, Morur (Po), Sankari(Tk), Salem (dt), Tamilnadu, Pin- 637304

E-mail : principal@shannmughacon@gmail.com | info@shannmughanursing.edu.in

www.shannmughanursing.edu.in | Phone : 04283 262925, 261899, 262922



Sri Shanmugha College of Nursing For Women

Date/Time: 14 Jun 2024, 08:57:26
Powered by AutoLib Software Systems
Welcome: autolib

Home Master Cataloguing Circulation Serial Control Admin Search Gate Reports Help Logout

Counter Service

Last Visited Time: 1
Fri Jun 14 05:44:46 IST 2024

User ID: N22NS001 User

Name: Amudhayazhini ES

Group: UG STUDENT

Desig: STUDENT

Dept: B.Sc Nursing Valid Date: 30-12-2024

Course: B.Sc-Nursing Year: 1

Document issued successfully!!!

ACCN:

Title:

Author: Type:

Publisher: Status:

Issue Date: 14-06-2024 Due Date: 14-06-2024 Return Date: 14-06-2024 Fine: 0.0

Resource	No's	Card	Days	Renew
General	3	0	10	7
Book	0	1	0	0
BookBank	0	0	0	0
NonBook	0	0	0	0
Journal	0	0	0	0
Back Vol	0	0	0	0
Thesis	0	0	0	0
Standard	0	0	0	0
Proceeding	0	0	0	0
Report	0	0	0	0

AccessNo	Title	Author	IssueDate	DueDate	Issue/Renew	Staff Code
1569	TEXTBOOK OF OBSTETRICS	DC DATTA	14-06-2024	24-06-2024	ISSUE	autolib

Counter Service

Sheela

Prof. SHEELAVATHI N, Ph.D

PRINCIPAL

SRI SHANMUGHA COLLEGE OF NURSING FOR WOMEN

PULLIPALAYAM MORUR P.O 637 304
SANKAGIRI (TK) SALEM DISTRICT



SRI SHANMUGHA COLLEGE OF NURSING FOR WOMEN

Approved by Government of Tamilnadu & TNNMC. Approved by Indian Nursing Council, New Delhi
Affiliated to The Tamilnadu Dr. M.G.R Medical University, Chennai

Sankari- Tiruchengode Main Road, Pullipalayam, Morur (Po), Sankari(Tk), Salem (dt), Tamilnadu, Pin- 637304

E-mail : principalsri Shanmughacollege@gmail.com | info@shanmughanursing.edu.in

www.shanmughanursing.edu.in | Phone : 04283 262925, 261899, 262922



Book Master

BOOK BOOK BANK NEW BOOK REPORT THESES STANDARD PROCEEDING BACK VOLUME

Main Entry Additional Information Keywords Notes

New F0 Save F9 Delete F7 Search Clear F1

Access No*	3301	Find	Call No	Find	Rec. Date	01-12-2023	
Author Name	HAVEN DANHYA	Find	Author Role	AUTHOR			
Title*	A TEXTBOOK OF COMMUNITY HEALTH NURSING FOR POST - BASIC						
Sub Title						Edison	1
Publisher*	KUMAR PUBLISHING HOUSE	Find	Place		Year Pub	2017	
Subject*	COMMUNITY HEALTH NURSING	Find	ISBN	9789302420541	Pages	205	
Department*	NIL	Find	Course	UG			
Location			Trans.Dept		Availability	YES	

Resource Master

Sheela
Prof. SHEELAVATHI N, Ph D
PRINCIPAL
SRI SHANMUGHACOLLEGE OF
NURSING FOR WOMEN
PULLIPALAYAM MORUR P.O. 637304
SANKAGIRI TK SALEM



SRI SHANMUGHA COLLEGE OF NURSING FOR WOMEN

Approved by Government of Tamilnadu & TNNMC, Approved by Indian Nursing Council, New Delhi
Affiliated to The Tamilnadu Dr. M.G.R Medical University, Chennai

Sankari- Tiruchengode Main Road, Pullipalayam, Morur (Po), Sankari(Tk), Salem (dt), Tamilnadu, Pin- 637304

E-mail : principalsrihanmughacol@gmail.com | info@shanmughanursing.edu.in
www.shanmughanursing.edu.in | Phone : (04283) 262925, 261899, 262922



The screenshot shows a web browser window displaying the E-Gate Entry system. The page title is "Sri Shanmugha College of Nursing For Women". The navigation menu includes Home, Monitor, Cataloguing, Circulation, Serial Control, Admin, Search, Gate, Reports, Help, and Logout. The main content area shows a login form with a "User Id" field and a "PHOTO NOT AVAILABLE" icon. Below the login form, a green banner displays the message: "Welcome Sakthi K Department : B.Sc Nursing Designation : STUDENT Successfully Logged-In". Below this, there are three statistics: "Total Visited (873)", "Today Visited(0)", and "Active Logins (4)". At the bottom, a table lists 4 items found, displaying all items.

Member Code	Member Name	Year	Dept Name	Course Name	Entry Time	Designation
N20HS081	Amudhavarathi ES	1	B.Sc Nursing	B.Sc	09:00	STUDENT
N23HS063	ADITHYA P. SABU	1	B.Sc Nursing	B.Sc	09:00	STUDENT
N22HS062	Janaki G	1	B.Sc Nursing	B.Sc	09:00	STUDENT
N22HS047	Sakthi K	1	B.Sc Nursing	B.Sc	09:00	STUDENT

E-Gate Entry

Guy

Prof. SHEELAVATHI N, Ph.D
PRINCIPAL

SRI SHANMUGHACOLLEGE OF
NURSING FOR WOMEN
PULLIPALAYAM, MORUR P.O. 637 304
SANKAGIRI /TK) SALEM DT 7 N



SRI SHANMUGHA COLLEGE OF NURSING FOR WOMEN

Approved by Government of Tamilnadu & TNNMC. Approved by Indian Nursing Council, New Delhi
Affiliated to The Tamilnadu Dr. M.G.R Medical University, Chennai

Sankari- Tiruchengode Main Road, Pullipalayam, Morur (Po), Sankari(Tk), Salem (dt), Tamilnadu, Pin- 637304

E-mail : principalsrihanmughacon@gmail.com | info@shanmughanursing.edu.in

www.shanmughanursing.edu.in | Phone : 04283 262925, 261899, 262922

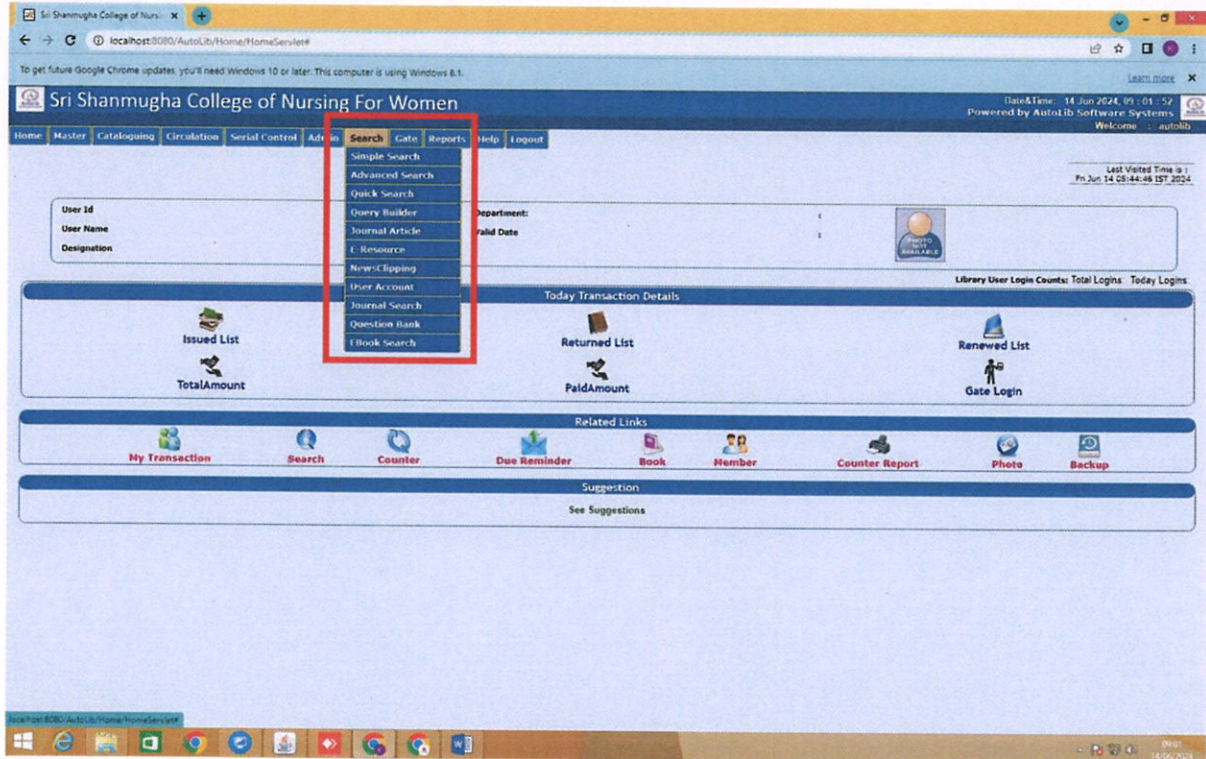

Search Page

Sheela

Prof. SHEELAVATHI N., Ph.D
PRINCIPAL
SRI SHANMUGHA COLLEGE OF
NURSING FOR WOMEN
PULLIPALAYAM, MORUR P.O. 637 304
SANKAGIRI (TK) SALEM DT TN



SRI SHANMUGHA COLLEGE OF NURSING FOR WOMEN

Approved by Government of Tamilnadu & TNNMC. Approved by Indian Nursing Council, New Delhi
Affiliated to The Tamilnadu Dr. M.G.R Medical University, Chennai

Sankari- Tiruchengode Main Road, Pullipalayam, Morur (Po), Sankari(Tk), Salem (dt), Tamilnadu, Pin- 637304

E-mail : principal@srihanmughacon@gmail.com | info@srihanmughanursing.edu.in

www.srihanmughanursing.edu.in | Phone : 04283 262925, 261899, 262922

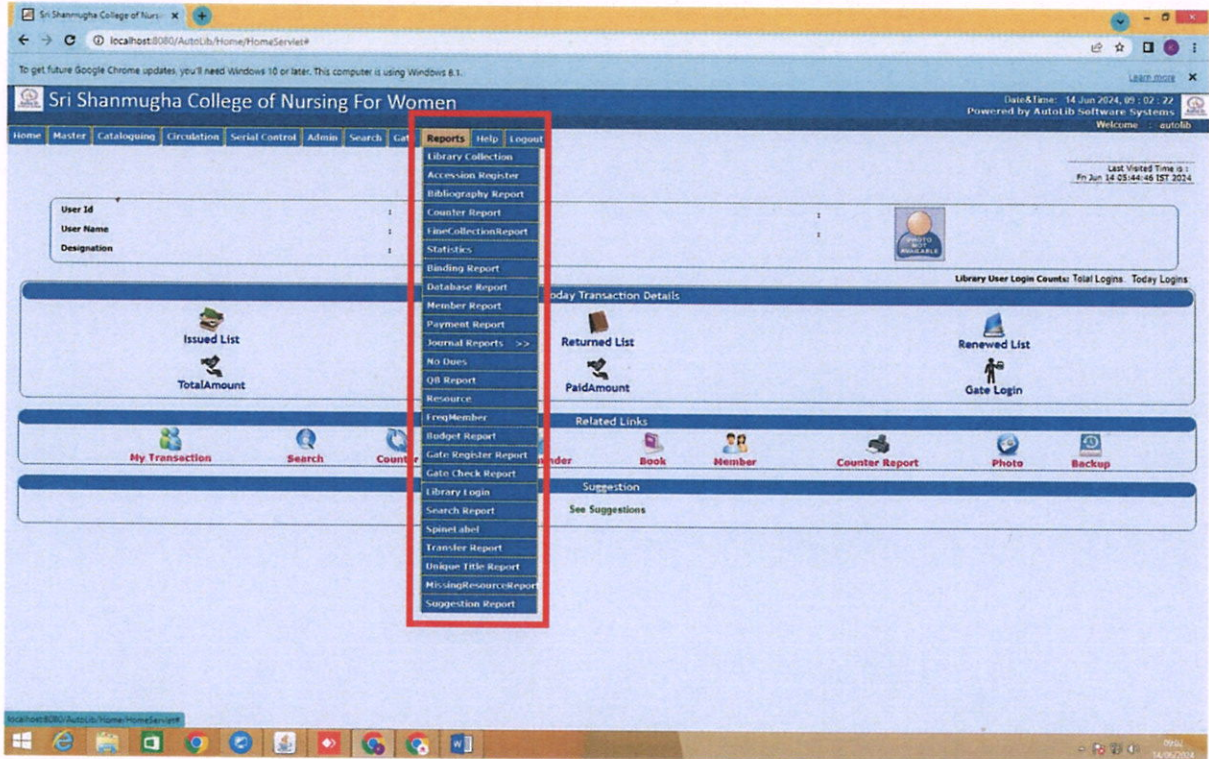

Report Generation

Sheela

Prof. SHEELAVATHI N, Ph D
PRINCIPAL
SRI SHANMUGHACOLLEGE OF
NURSING FOR WOMEN
PULLIPALAYAM, MORUR P.O 637 304
SANKAGIRI (TK) SALEM DT



SRI SHANMUGHA COLLEGE OF NURSING FOR WOMEN

Approved by Government of Tamilnadu & TNNMC. Approved by Indian Nursing Council, New Delhi
Affiliated to The Tamilnadu Dr. M.G.R. Medical University, Chennai

Sankari- Tiruchengode Main Road, Pullipalayam, Morur (Po), Sankari(TK), Salem (dt), Tamilnadu, Pin- 637304

E-mail : principalsrihanmughacol@gmail.com | info@shanmughanursing.edu.in

www.shanmughanursing.edu.in | Phone : 04283 262925, 261899, 262922



Sri Shanmugha College of Nursing For Women

Date/Time: 14 Jun 2024, 09 : 04 : 15
Powered by AutoLib Software Systems
Welcome : autolib

Home Master Cataloguing Circulation Serial Control Admin Search Gate Reports Help Logout

About

This software license issued to:
Sri Shanmugha College of Nursing For Women

 Version : AutoLib - College Library Software - Advanced Edition V.22.01
Installed : Mar 2022
Developed by : AutoLib Software Systems, Chennai - 600125
Technical Support : Tel - 044 2252 2448 E-mail: autolibsoftware@gmail.com
Web : autolib-india.net

Last Visited Time is :
Fri Jun 14 09:44:46 IST 2024

About AutoLib Software

Sheela

Prof. SHEELAVATHI N., Ph.D

PRINCIPAL

SRI SHANMUGHA COLLEGE OF
NURSING FOR WOMEN

PULLIPALAYAM MORUR P.O 637304

SANKAGIRI (TK) SALEM DT N



SRI SHANMUGHA COLLEGE OF NURSING FOR WOMEN

Approved by Government of Tamilnadu & TNNMC. Approved by Indian Nursing Council, New Delhi
Affiliated to The Tamilnadu Dr. M.G.R Medical University, Chennai

Sankari- Tiruchengode Main Road, Pullipalayam, Morur (Po), Sankari(Tk), Salem (dt), Tamilnadu, Pin- 637304

E-mail : principalsrihanmughacon@gmail.com | info@shanmughanursing.edu.in
www.shanmughanursing.edu.in | Phone : 04283 262925, 261899, 262922



4.3.6 e- PG-Pathshala



SRI SHANMUGHA COLLEGE OF NURSING FOR WOMEN

Approved by Government of Tamilnadu & TNNMC, Approved by Indian Nursing Council, New Delhi
Affiliated to The Tamilnadu Dr. M.G.R Medical University, Chennai

Sankari- Tiruchengode Main Road, Pollipalayam, Morur (Po), Sankari(Tk), Salem (dt), Tamilnadu, Pin- 637304

E-mail : principalsri@shanmughacollege.ac.in | info@shanmughanursing.edu.in

www.shanmughanursing.edu.in | Phone : 04283 262925, 261899, 262922

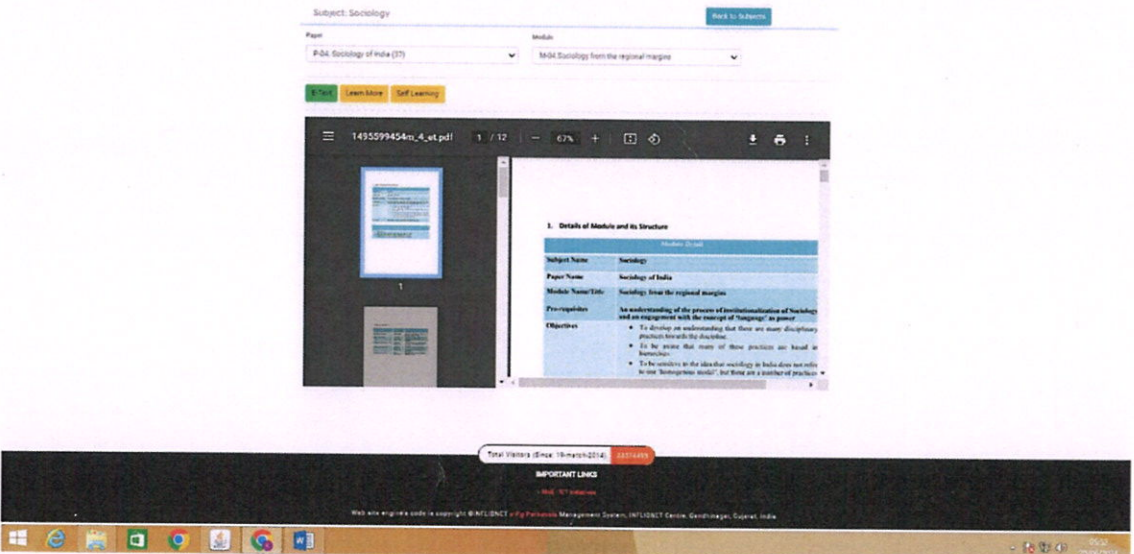
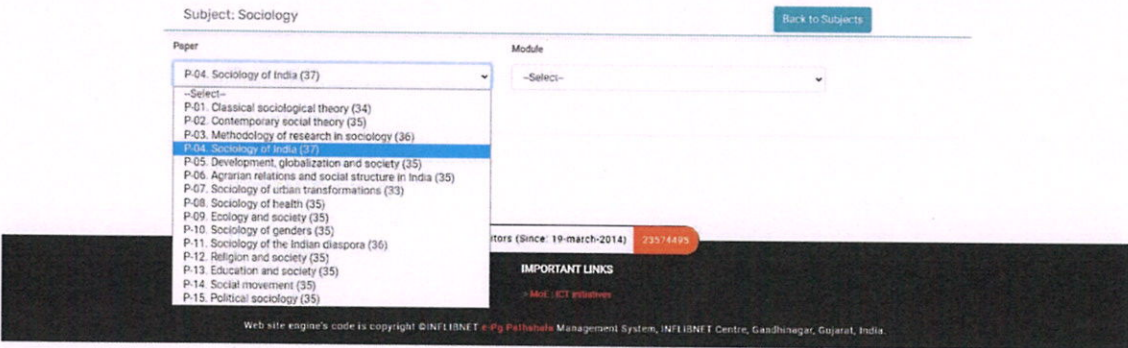
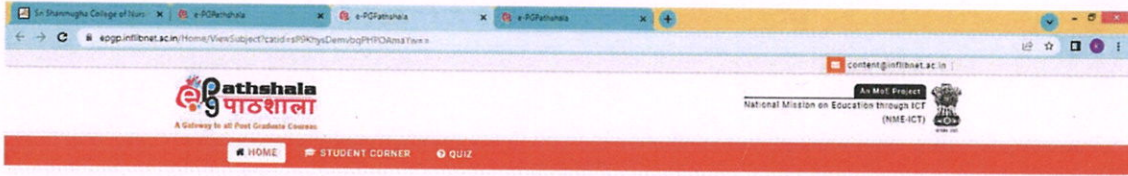

Sheela
Prof. SHEELAVATHI N, Ph.D
PRINCIPAL
SRI SHANMUGHA COLLEGE OF
NURSING FOR WOMEN
PULLIPALAYAM MORUR PO 637304
SANKAGIRI (TK) SALEM, DT, TN



SRI SHANMUGHA COLLEGE OF NURSING FOR WOMEN

Approved by Government of Tamilnadu & TNNMC. Approved by Indian Nursing Council, New Delhi
Affiliated to The Tamilnadu Dr. M.G.R Medical University, Chennai

Sankari- Tiruchengode Main Road, Pullipalayam, Morur (Po), Sankari(Tk), Salem (dt), Tamilnadu, Pin- 637304

E-mail : principalsrihanmughacon@gmail.com | info@shanmughanursing.edu.in
www.shanmughanursing.edu.in | Phone : 04283 262925, 261899, 262922



4.3.6 ANY OTHER

(i) GOOGLE CLASSROOM



New material: Comfort devices

May 12, 2021



Add class comment



Jeevajemu

May 12, 2021



Steam Inhalation



Steam Inhalation.pptx

Add class comment



New material: Bed making procedure

May 11, 2021



Add class comment



swathika. R

May 11, 2021



Unit 4 : communication



Techniques & modes of communication.pptx

Add class comment



Niveth Ramya

Stream

Classwork

People

SHEELAVATHI N, PhD

PRINCIPAL

SRI SHANMUGHACOLLEGE OF
NURSING FOR WOMEN

UTTIPALAYAM MORUR P.O 637 30
SANKAGIRI (TK), SALEM, DT., T.N.



kausalya dhanabal

Apr 5, 2021



Medication - nursing foundation



medication.pptx

Add class comment



Niveth Ramvcon

Apr 5, 2021



Care of ostomies unit -x



care of ostomies

Add class comment



Apr 5, 2021



Nursing foundation- Unit 10 -Suppository

Add class comment



swathika. R

Apr 5, 2021



UNIT 4 - Communication (techniques & modes of communication)



Techniques & modes of communication.pptx



Stream



Classwork



People

Smr

SHEELAVATHI N, PhD

PRINCIPAL

SHANMUGHACOLLEGE OF NURSING FOR WOMEN

PULLIPALAYAM MORUR P.O (SANKAGIRI (TK), SALEM, DT, ...



Jeevajemu

Apr 3, 2021



Machinery,Equipment and linen (Disposable and re usable materials, Care of linen ,Mattresses and pillows)



Machinery and equipement.pptx

Add class comment



New material: Vital signs

Apr 3, 2021



Add class comment



kausalya dhanabal

Apr 3, 2021



Nursing foundation- drug administration - terminology



terminology.docx

Add class comment



swathika. R

Apr 3, 2021



Unit-4:-Communication(definition,levels,elements &types)



communication (Intro. levels. types & elements).pptx

Stream

Classwork

People

Prof. SHEELAVATHI N, PhD
PRINCIPAL

SRI SHANMUGHACOLLEGE OF
NURSING FOR WOMEN
PULLIPALAYAM MORUR P.O 63 10
SANKAGIRI (TK), SALEM, DT, T.N.

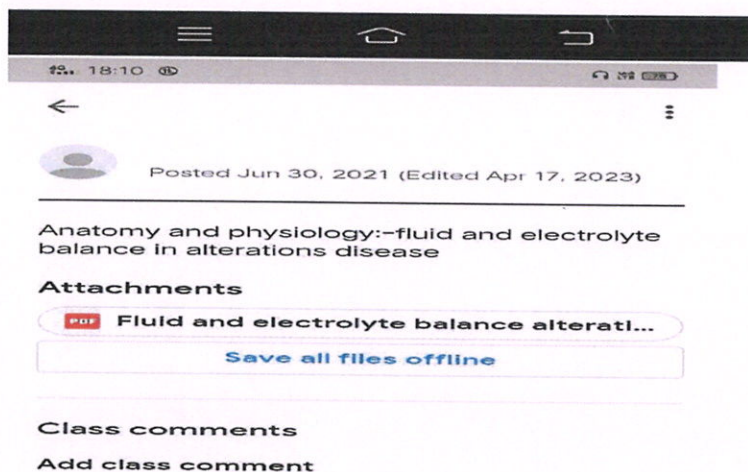
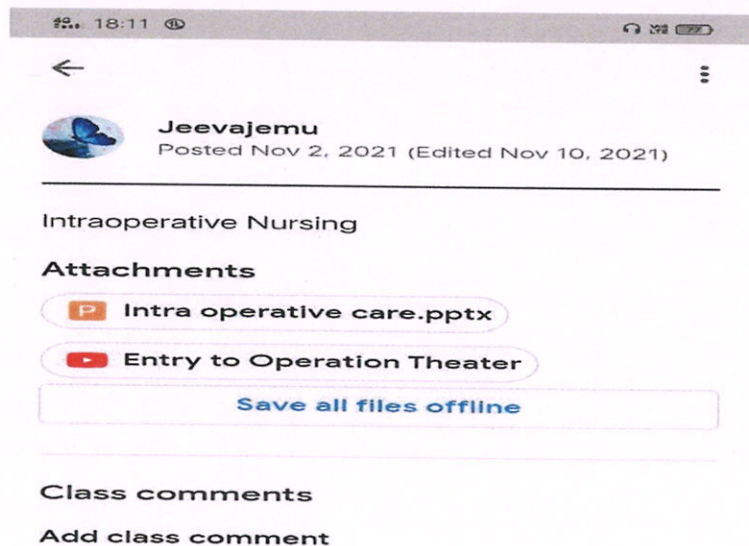

Sheela

DR. SHEELAVATHI N, PhD
PRINCIPAL
SRI SHANMUGHACOLLEGE OF
NURSING FOR WOMEN
ULIPALAYAM MORUR P.O 63
SANKAGIRI (TK), SALEM, DT, T.N.

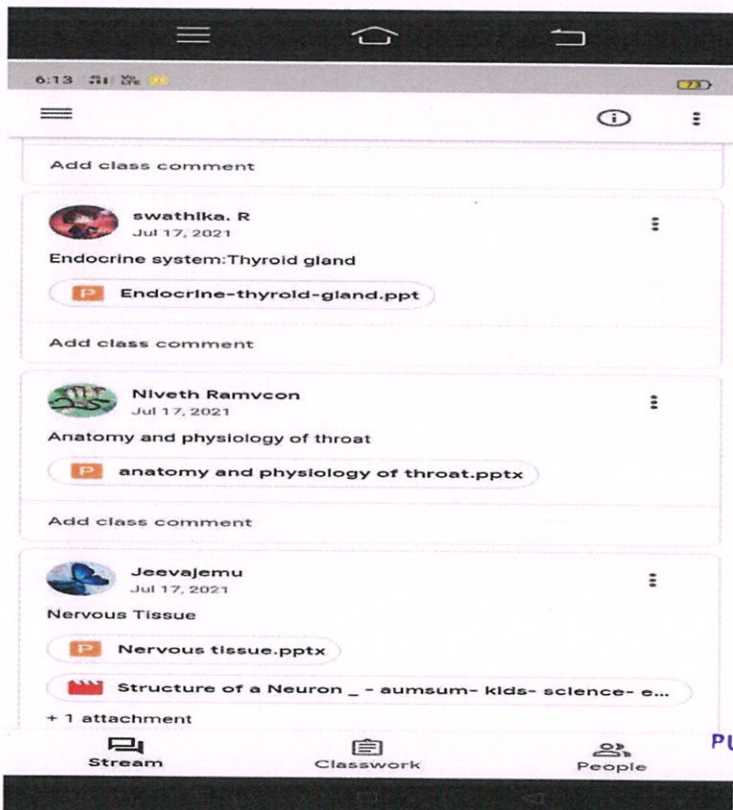
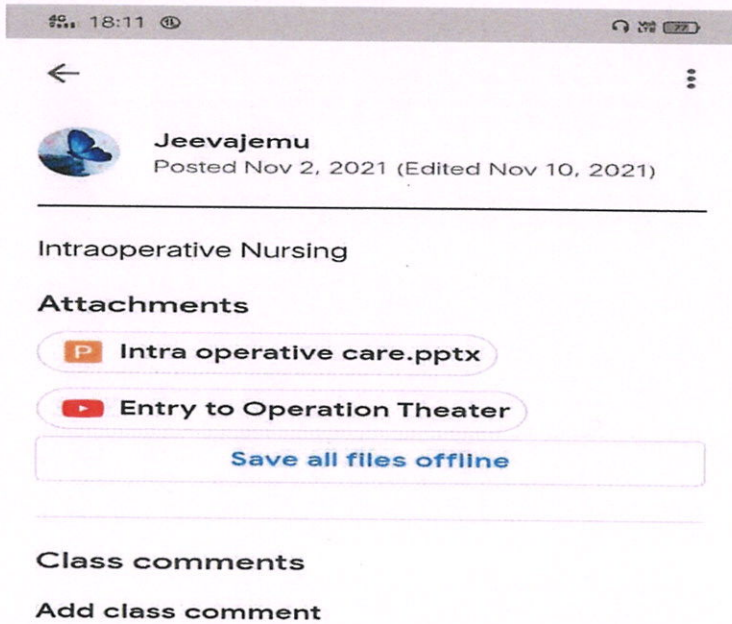

Smr

Prof. **SHEELAVATHI N, Ph.D**
PRINCIPAL
SRI SHANMUGHACOLLEGE OF
NURSING FOR WOMEN
PULLIPALAYAM MORUR P.O 63 40
SANKAGIRI (TK), SALEM, D1



NOV 2, 2022

Add class comment



swathika. R

Posted Aug 26, 2022 (Edited Aug 26, 2022)



CET: Unit 2: IPR

IPR.pptx

patient teaching.pptx

Add class comment



Jeevajemu

Dec 21, 2021



Anatomy and physiology of Digestive system

digestive system ppt.pptx

Digestion in Human Beings 3D CBSE Class 7 Science...

+ 2 attachments

Add class comment



Jeevajemu

Nov 25, 2021



Suture care

suture care.pptx



Stream



Classwork



People

Smmy

SHEELAVATHI N, PhD

PRINCIPAL

SRI SHANMUGHACOLLEGE OF NURSING FOR WOMEN

ULIPALAYAM MORUR.P.O 63 304 SANKAGIRI (TK), SALEM, DT, T.N.



Jeevajemu

Jun 9, 2021



Subcutaneous administration of medication



Subcutaneous administration.pptx

Add class comment



Niveth Ramvcon

Jun 9, 2021



Nasogastric tube feeding



Naso gastric tube feeding ppt.pptx

Add class comment



SENTHILKUMAR MYTHILI

Jun 8, 2021



Mental state assessment for self care activities (mentally challenged)



mentally challenged.pdf

Add class comment



SENTHILKUMAR MYTHILI

Jun 8, 2021



Stream



Classwork



People

DR. SHEELAVATHI N, PhD
PRINCIPAL

SRI SHANMUGHACOLLEGE OF
NURSING FOR WOMEN
PULLIPALAYAM MORUR P.O 63
NKAGIRI (TK), SALEM, DT



Aug 3, 2021



Spinal nerves



Spinal nerves.pdf

Add class comment



Jul 30, 2021



Autonomic nervous system



ANS.pdf

Add class comment



Jul 30, 2021



Anatomy and physiology of spinal cord



spinal cord.pdf

Add class comment



Jul 30, 2021



Stream

Classwork

People

SRI SHANMUGHACOLLEGE OF NURSING FOR WOMEN

UJIPALAYAM MORUR P.O 637 30.
SANKARI (TK), SALEM, DT, T.N.

Sheela
DR. SHEELAVATHI N, PhD
PRINCIPAL



Add class comment



New material: Inhalations (Dry & Moist)

Sep 23, 2021



Add class comment



New material: CPR

Sep 22, 2021



Add class comment



New material: Maintenance of patent airway

Sep 22, 2021



Add class comment



SENTHILKUMAR MYTHILI

Sep 17, 2021



Assessment for Respiration



Assessment of respiration.docx

Add class comment



New material: oxygen administration



Stream



Classwork



People

Smey

SHEELAVATHI N, PhD
PRINCIPAL

SRI SHANMUGHACOLLEGE OF
NURSING FOR WOMEN

IPALAYAM MORUR P.O 63³⁰ 30

BANKAGIRI (TK), SALEM, (DT), T.N.



Jeevajemu

Posted Jun 30, 2021 (Edited Jul 19, 2021)



Muscular Tissue



Share 'muscular tissue.pptx'



Muscular tissue and It's types - animated (472 X 85...

Add class comment



SENTHILKUMAR MYTHILI

Jun 30, 2021



urinary elimination ,visual and hearing impairment



urinary elimination.ppt

Add class comment



Jeevajemu

Posted Jun 29, 2021 (Edited Jul 16, 2021)



Connective Tissue



Connective tissue.pptx'



Types Of Connective Tissue - What Is Connective Ti...

Add class comment

Stream

Classwork

People

Handwritten signature

SHEELAVATHI N, PhD
PRINCIPAL
SRI SHANMUGHACOLLEGE OF
NURSING FOR WOMEN
'U' PALAYAM MORUR P.O 63 74
SANKAGIRI (TK), SALEM, DT, ...