



SRI SHANMUGHA COLLEGE OF NURSING FOR WOMEN

Approved by Government of Tamilnadu & TNNMC. Approved by Indian Nursing Council, New Delhi
Affiliated to The Tamilnadu Dr. M.G.R Medical University, Chennai

Sankari- Tiruchengode Main Road, Pullipalayam, Morur (Po), Sankari(Tk), Salem (dt), Tamilnadu, Pin- 637304

E-mail : principalsrishanmughacon@gmail.com | info@shannughanursing.edu.in

www.shannughanursing.edu.in | Phone : 04283 262925, 261899, 262922



ANALYSIS OF EMPLOYER FEEDBACK ON CURRICULUM

2022-2023



SRI SHANMUGHA COLLEGE OF NURSING FOR WOMEN

Approved by Government of Tamilnadu and TNNMC, Approved by Indian Nursing Council, New Delhi.

Affiliated to The Tamilnadu Dr. M.G.R. Medical University, Chennai

Pullipalayam, Morur (Post), Sankari (Tk), Salem (Dt) – 637 304

E-mail : principalsrihanmughacon@gmail.com info@shanmughanursing.edu.in

www.shanmughanursing.edu.in | Phone : 04283 262925, 261899, 262922

2022

FEEDBACK ON CURRICULUM BY EMPLOYER

Statements

Q-1: Prescribed curriculum develops knowledge required for employability

Q-2: Technical skills imparted in the curriculum meets the job requirements

Q-3: The curriculum balances theoretical as well as practical components.

Q-4: Syllabus incorporates provisions for experiential learning, new ideas and techniques

Q-5: Curriculum develops Problem solving skill

Statements/ Rating	Excellent	Very good	Good	Poor	Not Satisfactory
Q-1	3	1	2	1	0
Q-2	2	3	1	1	0
Q-3	1	2	1	2	1
Q-4	2	2	1	1	1
Q-5	1	2	1	2	1

Feedback on curriculum by Employer 2022

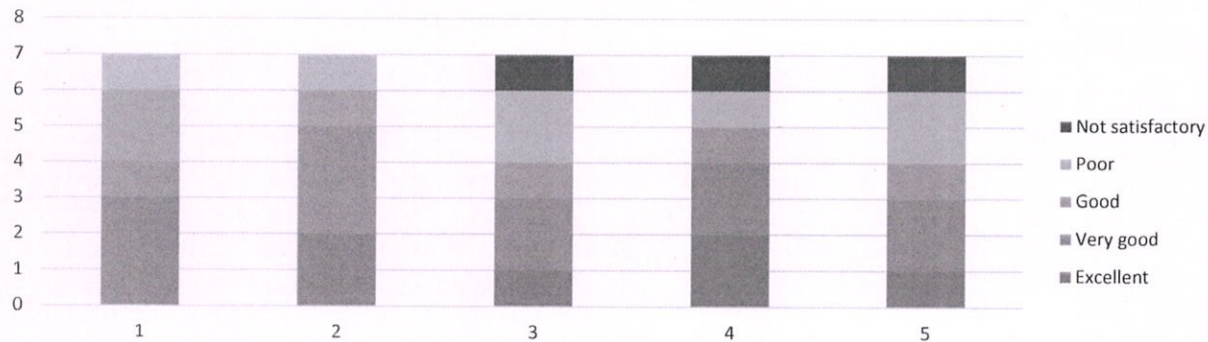

Sheela

SHEELAVATHI N, Ph D
 PRINCIPAL
 SRI SHANMUGHA COLLEGE OF
 NURSING FOR WOMEN
 PULLIPALAYAM, MORUR P.O 637 304
 SANKAGIRI (TK), SALEM (DT) T.N.



SRI SHANMUGHA COLLEGE OF NURSING FOR WOMEN

Approved by Government of Tamilnadu and TNNMC, Approved by Indian Nursing Council, New Delhi.

Affiliated to The Tamilnadu Dr. M.G.R. Medical University, Chennai

Pullipalayam, Morur (Post), Sankari (Tk), Salem (Dt) – 637 304

E-mail : principalsrishanmughacon@gmail.com info@shanmughanursing.edu.in

www.shanmughanursing.edu.in | Phone : 04283 262925, 261899, 262922

2023

FEEDBACK ON CURRICULUM BY EMPLOYER

Statements

Q-1: Prescribed curriculum develops knowledge required for employability

Q-2: Technical skills imparted in the curriculum meets the job requirements

Q-3: The curriculum balances theoretical as well as practical components.

Q-4: Syllabus incorporates provisions for experiential learning, new ideas and techniques

Q-5: Curriculum develops Problem solving skill

Statements/ Rating	Excellent	Very good	Good	Poor	Not Satisfactory
Q-1	20	13	17	5	4
Q-2	13	22	12	8	4
Q-3	17	13	20	4	5
Q-4	22	13	8	12	4
Q-5	14	15	13	12	5

Feedback analysis from Employers for 2023

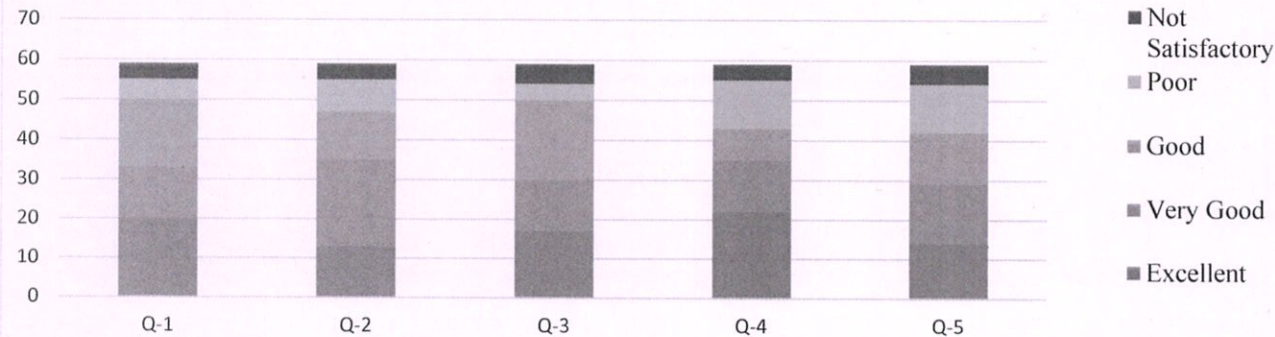

Prof. SHEELAVATHI M.Phil

PRINCIPAL

SRI SHANMUGHA COLLEGE OF
NURSING FOR WOMEN

PULLIPALAYAM, MORUR P.O 637 304
SANKAGIRI (TK) SALEM Dt