



# **SRI SHANMUGHA COLLEGE OF NURSING FOR WOMEN**

Approved by Government of Tamilnadu & TNNMC. Approved by Indian Nursing Council, New Delhi  
Affiliated to The Tamilnadu Dr. M.G.R Medical University, Chennai

Sankari- Tiruchengode Main Road, Pullipalayam, Morur (Po), Sankari(Tk), Salem (dt), Tamilnadu, Pin- 637304

E-mail : [principalsrihanmughacon@gmail.com](mailto:principalsrihanmughacon@gmail.com) | [info@shanmughanursing.edu.in](mailto:info@shanmughanursing.edu.in)

[www.shanmughanursing.edu.in](http://www.shanmughanursing.edu.in) | Phone : 04283 262925, 261899, 262922



## **ANALYSIS OF STUDENT FEEDBACK ON CURRICULUM**

**2022-2023**



## SRI SHANMUGHA COLLEGE OF NURSING FOR WOMEN

Approved by Government of Tamilnadu and TNNMC, Approved by Indian Nursing Council, New Delhi.  
Affiliated to The Tamilnadu Dr. M.G.R. Medical University, Chennai

Pullipalayam,

Morur (Post), Sankari (Tk), Salem (Dt) – 637 304

E-mail : principalsrishanmughacon@gmail.com info@shanmughanursing.edu.in

ww.shanmughanursing.edu.in | Phone : 04283 262925, 261899, 262922

2022 -2023

### Students Feedback Analysis on Curriculum

#### Statements

Q-1: The prescribed syllabus by the university was given to you

Q-2: Syllabus gives opportunity for interdisciplinary/interdepartmental courses

Q-3: Syllabus aims in skill development

Q-4: Syllabus develops proficiency in caring for patient with illness

Q-5: Academic performance analyzed and remedial measures taken if there is any deficiency found

Q-6: The syllabus include recent techniques/technology pertaining to the curriculum

Q-7: Information and communication technology /Digital media used routinely for teaching

Q-8: Sufficient opportunities for research activities

Q-9: Emphasis on human values,ethics and professionalism were provided

Q-10: Conference/ workshops /Hand –On/special lectures ,conducted or attended were helpful for knowledge gaining

Q-11: Learnt patient care as prescribed by the curriculum

Q-12: Clinical experience given was relevant and helpful

Q-13: Relevant patient care assigned as per curriculum

Q-14: Performance based clinical evaluation done

Q-15: Clinical specialty is concentrated as per syllabus

Statements/Rating	Excellent	Very good	Good	Poor	Not Satisfactory
Q-1	125	45	45	2	0
Q-2	145	46	23	2	0
Q-3	155	48	11	2	0
Q-4	135	58	20	2	0
Q-5	128	59	23	2	0
Q-6	163	36	18	2	0

*Smf*  
Prof. SHEELAVATHI N. PRINCI  
PRINCIPAL  
SRI SHANMUGHACOLLEGE OF  
NURSING FOR WOMEN  
PULLIPALAYAM MORUR P.O. 637 304  
SANKAGIRI (TK) SALEM (Dt)

Q-7	157	40	15	2	0
Q-8	145	48	18	2	0
Q-9	147	47	16	2	0
Q-10	135	51	24	2	0
Q-11	128	49	32	2	0
Q-12	139	42	22	9	0
Q-13	158	39	16	2	0
Q-14	168	28	16	2	0
Q-15	139	40	30	2	0
<b>% Total</b>	<b>67.53%</b>	<b>21.07%</b>	<b>10.25%</b>	<b>1.15%</b>	<b>0.00%</b>

Students Feedback Analysis on Curriculum  
2022 -2023

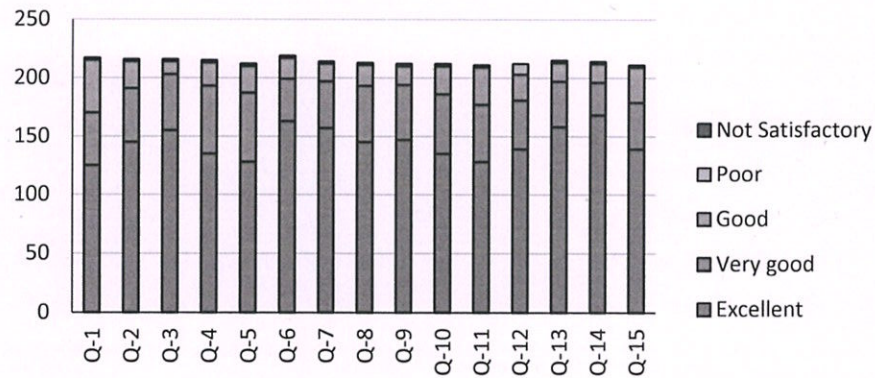

  
 Prof. SHEELAVATHI N.  
 PRINCIPAL  
 SRI SHANMUGHACOLLEGE OF  
 NURSING FOR WOMEN  
 PULLIPALAYAM MORUP  
 SANKAGIRI (TK), SALEM, D. 304



## **SRI SHANMUGHA COLLEGE OF NURSING FOR WOMEN**

Approved by Government of Tamilnadu & TNNMC. Approved by Indian Nursing Council, New Delhi  
Affiliated to The Tamilnadu Dr. M.G.R Medical University, Chennai

Sankari- Tiruchengode Main Road, Pullipalayam, Morur (Po), Sankari(Tk), Salem (dt), Tamilnadu, Pin- 637304

E-mail : principalsrihanmughacon@gmail.com | info@shanmughanursing.edu.in

www.shanmughanursing.edu.in | Phone : 04283 262925, 261899, 262922



# **ANALYSIS OF STUDENT FEEDBACK ON CURRICULUM**

**2021-2022**



## SRI SHANMUGHA COLLEGE OF NURSING FOR WOMEN

Approved by Government of Tamilnadu and TNNMC, Approved by Indian Nursing Council, New Delhi.  
Affiliated to The Tamilnadu Dr. M.G.R . Medical University, Chennai

Morur (Post), Sankari (Tk), Salem (Dt) – 637 304

Pullipalayam,

2021-2022

### Students Feedback Analysis on Curriculum

#### Statements

- Q-1: The prescribed syllabus by the university was given to you  
Q-2: Syllabus gives opportunity for interdisciplinary/interdepartmental courses  
Q-3: Syllabus aims in skill development  
Q-4: Syllabus develops proficiency in caring for patient with illness  
Q-5: Academic performance analyzed and remedial measures taken if there is any deficiency found  
Q-6: The syllabus include recent techniques/technology pertaining to the curriculum  
Q-7: Information and communication technology /Digital media used routinely for teaching  
Q-8: Sufficient opportunities for research activities  
Q-9: Emphasis on human values,ethics and professionalism were provided  
Q-10: Conference/ workshops /Hand –On/special lectures ,conducted or attended were helpful for knowledge gaining  
Q-11: Learnt patient care as prescribed by the curriculum  
Q-12: Clinical experience given was relevant and helpful  
Q-13: Relevant patient care assigned as per curriculum  
Q-14: Performance based clinical evaluation done  
Q-15: Clinical specialty is concentrated as per syllabus

Statements/Rating	Excellent	Very good	Good	Poor	Not Satisfactory
Q-1	65	50	35	2	0
Q-2	75	45	30	2	0
Q-3	82	43	26	1	0
Q-4	89	45	16	2	0
Q-5	88	28	34	3	0
Q-6	75	35	41	1	0
Q-7	79	45	26	2	0
Q-8	92	28	31	1	0

Prof. SHEELAVATHI N., Ph.D

PRINCIPAL

SRI SHANMUGHA COLLEGE OF NURSING FOR WOMEN

MORUR (POST), SANKARI (TK), SALEM (DT) - 637 304

PULLIPALAYAM

SALEM (DT), SANKARI (TK)

Q-9	101	26	25	2	0
Q-10	98	30	22	0	0
Q-11	97	32	21	0	0
Q-12	95	36	15	6	0
Q-13	89	40	21	3	0
Q-14	90	55	7	0	0
Q-15	96	42	15	0	0

Students Feedback Analysis on Curriculum  
2021-2022

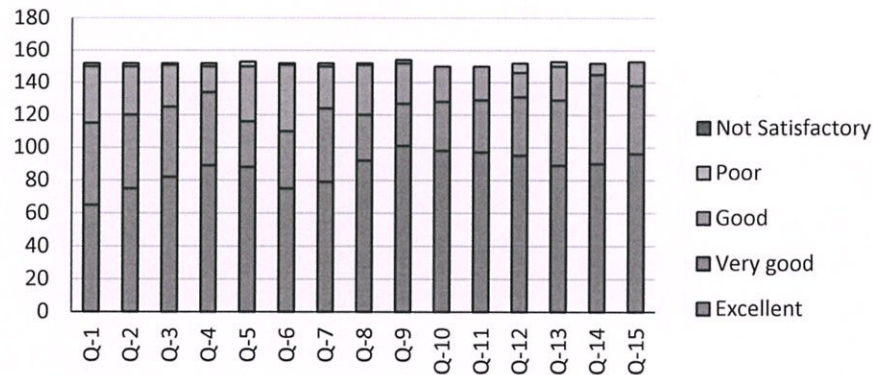

*Smj*  
 Prof. SHEELAVATHI N.  
 PRINCIPAL  
 SRI SHANMUGHACOLLEGE OF  
 NURSING FOR WOMEN  
 PULLIPALAYAM, MORUR, P.O. 63  
 SANKAGIRI (TK) SALEM DIST.



## **SRI SHANMUGHA COLLEGE OF NURSING FOR WOMEN**

Approved by Government of Tamilnadu & TNNMC. Approved by Indian Nursing Council, New Delhi  
Affiliated to The Tamilnadu Dr. M.G.R Medical University, Chennai

Sankari- Tiruchengode Main Road, Pullipalayam, Morur (Po), Sankari(Tk), Salem (dt), Tamilnadu, Pin- 637304

E-mail : principalsrihanmughacon@gmail.com | info@shanmughanursing.edu.in  
www.shanmughanursing.edu.in | Phone : 04283 262925, 261899, 262922



# **ANALYSIS OF STUDENT FEEDBACK ON CURRICULUM**

**2020-2021**



## SRI SHANMUGHA COLLEGE OF NURSING FOR WOMEN

Approved by Government of Tamilnadu and TNNMC, Approved by Indian Nursing Council, New Delhi.  
Affiliated to The Tamilnadu Dr. M.G.R. Medical University, Chennai

Pullipalayam,

Morur (Post), Sankari (Tk), Salem (Dt) – 637 304

E-mail : principalsrishanmughacon@gmail.com info@shanmughanursing.edu.in

www.shanmughanursing.edu.in | Phone : 04283 262925, 261899, 262922

2020 -2021

### Students Feedback Analysis on Curriculum

#### Statements

Q-1: The prescribed syllabus by the university was given to you

Q-2: Syllabus gives opportunity for interdisciplinary/interdepartmental courses

Q-3: Syllabus aims in skill development

Q-4: Syllabus develops proficiency in caring for patient with illness

Q-5: Academic performance analyzed and remedial measures taken if there is any deficiency found

Q-6: The syllabus include recent techniques/technology pertaining to the curriculum

Q-7: Information and communication technology /Digital media used routinely for teaching

Q-8: Sufficient opportunities for research activities

Q-9: Emphasis on human values,ethics and professionalism were provided

Q-10: Conference/ workshops /Hand –On/special lectures ,conducted or attended were helpful for knowledge gaining

Q-11: Learnt patient care as prescribed by the curriculum

Q-12: Clinical experience given was relevant and helpful

Q-13: Relevant patient care assigned as per curriculum

Q-14: Performance based clinical evaluation done

Q-15: Clinical specialty is concentrated as per syllabus

Statements/Rating	Excellent	Very good	Good	Poor	Not Satisfactory
Q-1	65	30	25	0	0
Q-2	75	25	20	0	0
Q-3	62	33	25	0	0
Q-4	69	40	11	0	0
Q-5	78	18	24	0	0
Q-6	65	22	33	0	0

*Smy*  
Prof. SHEELAVATHI N. PH.D  
PRINCIPAL  
SRI SHANMUGHACOLLEGE OF  
NURSING FOR WOMEN  
PULLIPALAYAM MORUR.P.O 637  
SANKARI (TK) SALEM, DT.



Q-7	69	38	13	0	0
Q-8	72	22	26	0	0
Q-9	80	20	20	0	0
Q-10	78	19	23	0	0
Q-11	77	28	15	0	0
Q-12	75	30	15	0	0
Q-13	59	40	21	0	0
Q-14	62	45	13	0	0
Q-15	66	39	15	0	0

Students Feedback Analysis on Curriculum  
2020-2021

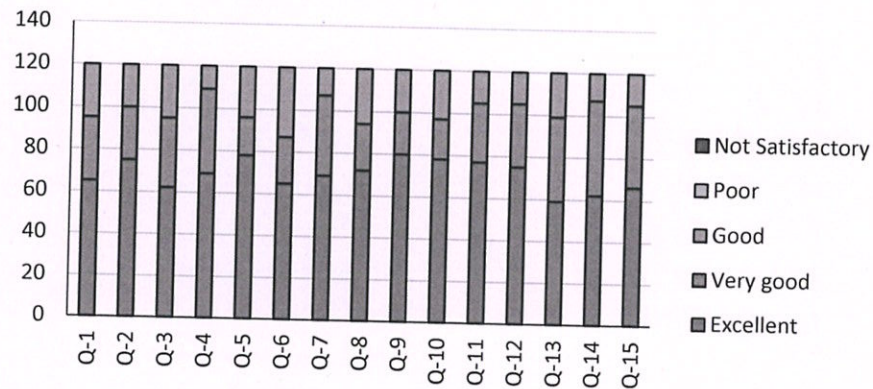

*Sheela*  
 Prof. SHEELAVATHI N, Ph.D  
 PRINCIPAL  
 SRI SHANMUGHACOLLEGE OF  
 NURSING FOR WOMEN  
 PULLIPALAYAM MORUR.P.O 610 0  
 SANKAGIRI (TK) SALEM D.



## **SRI SHANMUGHA COLLEGE OF NURSING FOR WOMEN**

Approved by Government of Tamilnadu & TNNMC, Approved by Indian Nursing Council, New Delhi  
Affiliated to The Tamilnadu Dr. M.G.R Medical University, Chennai

Sankari- Tiruchengode Main Road, Pullipalayam, Morur (Po), Sankari(Tk), Salem (dt), Tamilnadu, Pin- 637304

E-mail : [principalsrshanmughacon@gmail.com](mailto:principalsrshanmughacon@gmail.com) | [info@shanmughanursing.edu.in](mailto:info@shanmughanursing.edu.in)

[www.shanmughanursing.edu.in](http://www.shanmughanursing.edu.in) | Phone : 04283 262925, 261899, 262922



# **ANALYSIS OF STUDENT FEEDBACK ON CURRICULUM**

**2019-2020**



## SRI SHANMUGHA COLLEGE OF NURSING FOR WOMEN

Approved by Government of Tamilnadu and TNNMC, Approved by Indian Nursing Council, New Delhi.  
Affiliated to The Tamilnadu Dr. M.G.R. Medical University, Chennai

Pullipalayam,

Morur (Post), Sankari (Tk), Salem (Dt) – 637 304

E-mail : principalsrishanmughacon@gmail.com info@shanmughanursing.edu.in

www.shanmughanursing.edu.in | Phone : 04283 262925, 261899, 262922

2019 -2020

### Students Feedback Analysis on Curriculum

#### Statements

Q-1: The prescribed syllabus by the university was given to you

Q-2: Syllabus gives opportunity for interdisciplinary/interdepartmental courses

Q-3: Syllabus aims in skill development

Q-4: Syllabus develops proficiency in caring for patient with illness

Q-5: Academic performance analyzed and remedial measures taken if there is any deficiency found

Q-6: The syllabus include recent techniques/technology pertaining to the curriculum

Q-7: Information and communication technology /Digital media used routinely for teaching

Q-8: Sufficient opportunities for research activities

Q-9: Emphasis on human values,ethics and professionalism were provided

Q-10: Conference/ workshops /Hand –On/special lectures ,conducted or attended were helpful for knowledge gaining

Q-11: Learnt patient care as prescribed by the curriculum

Q-12: Clinical experience given was relevant and helpful

Q-13: Relevant patient care assigned as per curriculum

Q-14: Performance based clinical evaluation done

Q-15: Clinical specialty is concentrated as per syllabus

Statements/Rating	Excellent	Very good	Good	Poor	Not Satisfactory
Q-1	20	14	15	2	2
Q-2	22	11	17	3	0
Q-3	19	17	17	0	0
Q-4	15	17	19	2	0
Q-5	13	19	18	3	0
Q-6	25	16	12	0	0

*Shy*

Prof. SHEELAVATHI N. PhD

PRINCIPAL

SRI SHANMUGHACOLLEGE

NURSING FOR WOMEN

PULLIPALAYAM MORUR

SANKAGIRI (TK) SALEM

Q-7	30	13	10	0	0
Q-8	24	19	15	1	0
Q-9	27	16	10	0	0
Q-10	28	13	6	4	2
Q-11	25	16	12	0	0
Q-12	26	12	13	2	0
Q-13	28	14	11	0	0
Q-14	20	17	16	0	0
Q-15	32	12	8	1	0
<b>% Total</b>	<b>44.19%</b>	<b>28.21%</b>	<b>24.84%</b>	<b>2.25%</b>	<b>0.50%</b>

Students Feedback Analysis on Curriculum  
2019-2020

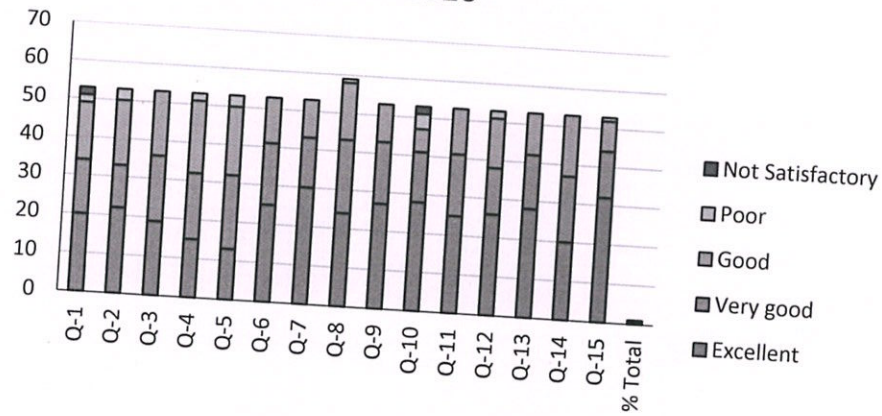

*Sheela*  
 Prof. SHEELAVATHI N, PH.D  
 PRINCIPAL  
 SRI SHANMUGHACON  
 NURSING FOR WOMEN  
 PULLIPALAYAM, MORUR P.O 637 504  
 SANKAGIRI (TK), SALEM, DT) T.N.



## **SRI SHANMUGHA COLLEGE OF NURSING FOR WOMEN**

Approved by Government of Tamilnadu & TNNMC. Approved by Indian Nursing Council, New Delhi  
Affiliated to The Tamilnadu Dr. M.G.R Medical University, Chennai

Sankari- Tiruchengode Main Road, Pullipalayam, Morur (Po), Sankari(Tk), Salem (dt), Tamilnadu, Pin- 637304  
E-mail : principalsrihanmughacon@gmail.com | info@shanmughanursing.edu.in  
www.shanmughanursing.edu.in | Phone : 04283 262925, 261899, 262922



# **ANALYSIS OF STUDENT FEEDBACK ON CURRICULUM**

**2018-2019**



# SRI SHANMUGHA COLLEGE OF NURSING FOR WOMEN

Approved by Government of Tamilnadu and TNNMC, Approved by Indian Nursing Council, New Delhi.  
Affiliated to The Tamilnadu Dr. M.G.R . Medical University, Chennai

Morur (Post), Sankari (Tk), Salem (Dt) – 637 304  
E-mail : principalsrishanmughacon@gmail.com info@shanmughanursing.edu.in  
www.shanmughanursing.edu.in | Phone : 04283 262925, 261899, 262922

Pullipalayam,

2018 -2019

## Students Feedback Analysis on Curriculum

### Statements

- Q-1: The prescribed syllabus by the university was given to you  
Q-2: Syllabus gives opportunity for interdisciplinary/interdeparmental courses  
Q-3: Syllabus aims in skill development  
Q-4: Syllabus develops proficiency in caring for patient with illness  
Q-5: Academic performance analyzed and remedial measures taken if there is any deficiency found  
Q-6: The syllabus include recent techniques/technology pertaining to the curriculum  
Q-7: Information and communication technology /Digital media used routinely for teaching  
Q-8: Sufficient opportunities for research activities  
Q-9: Emphasis on human values,ethics and professionalism were provided  
Q-10: Conference/ workshops /Hand –On/special lectures ,conducted or attended were helpful for knowledge gaining  
Q-11: Learnt patient care as prescribed by the curriculum  
Q-12: Clinical experience given was relevant and helpful  
Q-13: Relevant patient care assigned as per curriculum  
Q-14: Performance based clinical evaluation done  
Q-15: Clinical specialty is concentrated as per syllabus

Statements/Rating	Excellent	Very good	Good	Poor	Not Satisfactory
Q-1	8	3	2	2	1
Q-2	7	5	3	1	0
Q-3	6	7	2	1	0
Q-4	5	4	3	2	2
Q-5	4	5	6	1	0
Q-6	5	5	4	2	0

*Smy*

Prof. SHEELAVATHI N. PhD  
PRINCIPAL  
SRI SHANMUGHA COLLEGE  
NURSING FOR WOMEN  
PULLIPALAYAM MORUR P.O 63  
SANKARI (TK) SALEM DT . TN

Q-7	10	4	2	0	0
Q-8	5	5	5	1	0
Q-9	9	7	0	0	0
Q-10	2	2	5	5	2
Q-11	8	6	2	0	0
Q-12	6	7	2	1	0
Q-13	8	8	0	0	0
Q-14	9	7	0	0	0
Q-15	7	6	2	1	0
<b>% Total</b>	<b>41.25%</b>	<b>33.75%</b>	<b>15.83%</b>	<b>7.08%</b>	<b>2.08%</b>

Students Feedback Analysis on Curriculum  
2018-2019

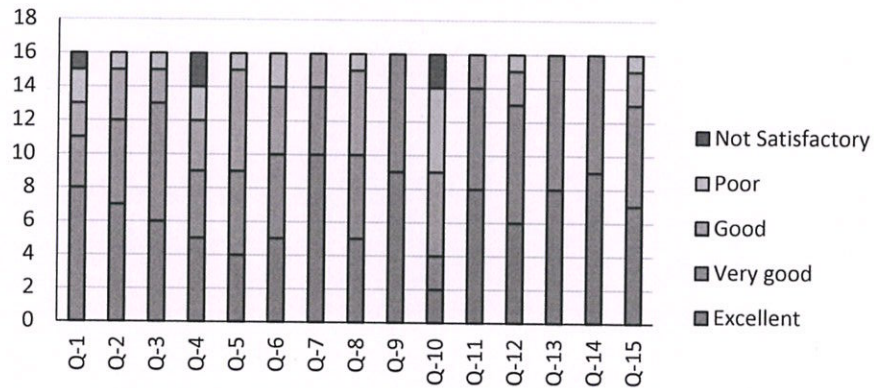

*Smf*  
 Prof. SHEELAVATHI N. Ph.D.  
 PRINCIPAL  
 SRI SHANMUGHACOLLEGE OF  
 NURSING FOR WOMEN  
 PULIPALAYAM MORUR 20 637 304  
 SANKAGIRI (TK) SALEM D. N.